

# SAUNDERS BAY

## Water Quality Monitoring: 2010 Summary and Recommendations NH LAKES LAY MONITORING PROGRAM



By: Robert Craycraft & Jeffrey Schloss

Center for Freshwater Biology  
University of New Hampshire



UNIVERSITY of NEW HAMPSHIRE  
COOPERATIVE EXTENSION

To obtain additional information on the NH Lakes Lay Monitoring Program (NH LLMP) contact the Coordinator (Jeff Schloss) at 603-862-3848 or Assistant Coordinator (Bob Craycraft) at 603-862-3696.

**This page has intentionally been left blank.**

# PREFACE

---

This report contains the findings of a water quality survey of Lake Winnepesaukee – Saunders Bay subwatershed (Figure 9), conducted in the summer of 2010 by the University of New Hampshire **Center For Freshwater Biology (CFB)** in conjunction with interested lakeshore residents in and around the towns of Gilford, Laco-  
nia and Meredith.

The report is written with concerned lake residents in mind and contains a brief, non-technical summary of the 2010 results as well as more detailed "Introduction" and "Discussion" sections. Graphic display of data is included, in addition to listings of data in appendices, to aid visual perspective.

# ACKNOWLEDGMENTS

---

2010 was the eighteenth year the Lake Winnepesaukee (Saunders Bay sub-watershed) was monitored in conjunction with the **New Hampshire Lakes Lay Monitoring Program (LLMP)**. The Saunders Bay volunteer monitors are highlighted in Table 1 while Pat Tarpey coordinated the volunteer monitoring activities and acted as liaison to the **Center for Freshwater Biology (CFB)**. The **Center for Freshwater Biology** congratulates the volunteers on the quality of their work, and the time and effort put forth. We invite other interested residents to join the Saunders Bay water quality monitoring effort in 2011 and expand upon the current database. Funding for the volunteer monitoring program was provided by the Town of Gilford, Winnepesaukee Yacht Club, Gilford Rotary and the Governors Island Association.

**Table 1: Saunders Bay  
Volunteer Monitors (2010)**

Monitor Name
David Beardsley
Jim Boselli
Chuck Coons
Cathy Hunt
Jim MacBride
Janis McKittrick
Emma Read
Marc Read
Alan Sherwood
Pat Tarpey

The **New Hampshire Lakes Lay Monitoring Program** is a not-for-profit citizen based research program coordinated by Robert Craycraft and directed by Jeff Schloss, Associate Director of the UNH CFB. Members of the **CFB-LLMP** summer field team included Gabrielle Hodgman, Lejla Kadic and Andrew Middleton while Elizabeth Adejuyigbe, Emma Carroll, Emma Leslie, Emily Ramlow, Choe Shannon and Jessica Waller provided additional assistance in the fall analyzing, compiling and organizing the water quality data.

The **LLMP** acknowledges the University of New Hampshire Cooperative Extension for funding and furnishing office and storage space while the College of Life Sciences and Agriculture provided laboratory facilities and additional storage space. The **LLMP** would like to thank the **Caswell Family Foundation** for their continued generosity in providing long-term support for undergraduate assistantships while additional support for administering the **NH LLMP** comes from the **United States Department of Agriculture Cooperative State Research, Education and Extension Service** through support from the New England Regional Water Quality Program, (<http://www.usawaterquality.org/newengland/>).

Participating groups in the **LLMP** include: Acton-Wakefield Watershed Alliance, Green Mountain Conservation Group, North River Lake Monitors, the associations of Baboosic Lake, Bow Lake Camp Owners, Chocorua Lake, Conway Lake Conservation, Crystal Lake, Goose Pond, Great East Lake, Lake Kanasatka Watershed, Langdon Cove, Long Island Landowners, Lovell Lake, Mendums Pond, Merrymeeting Lake, Milton Three Ponds Lake Lay Monitoring, Mirror Lake (Tuftonboro), Moultonborough Bay, Lake Winnepesaukee, Naticook

Lake, Newfound Lake Region, Nippo Lake, Silver Lake (Madison), Squam Lakes, Sunset Lake, Swains Lake, Lake Wentworth, Winnisquam Drive, and the towns of Alton, Amherst, Enfield, Madison, Meredith, Merrimack, Milton, Strafford and Wolfeboro.

Major collaborators with the UNH CFB in 2010 included the NH Water Resources Research Center, New Hampshire Lakes Association, New Hampshire Department of Environmental Services, Lakes Regional Planning Commission, Dartmouth Hitchcock Medical Center, Sandy Point Discovery Center (NH Fish and Game and Great Bay National Estuary Research Reserve), EPA New England, the Volunteer Monitoring National Facilitation Project (USDA) and the Northeastern States and Caribbean Islands Regional Water Center (USDA National Institute of Food and Agriculture).

# Saunders Bay Sub-watershed Water Quality Monitoring 2010

---

A volunteer based water quality monitoring was instituted on the Lake Winnepesaukee - Saunders Bay subwatershed in 1985 to track long-term water quality trends and to identify water quality threats to Lake Winnepesaukee. This pro-active approach, dedicated to educating the public and municipal officials through the collection of quantitative baseline data, will help ensure that Lake Winnepesaukee remains a natural resource asset for future generations.

## **2010 Water Quality Data**

Water Quality monitoring continued in the Saunders Bay watershed during the “summer growing season” that spanned from May 25 through September 21, 2010. Lake sampling focused on the collection of water quality data at three deep sampling locations (LRPCSB2, GI C, and GI D) that provide insight into the overall condition of Saunders Bay as well as a reference site near Bear Island (WINBMERD) and a reference site in the Broads (WINBGILD). Supplemental water quality samples were collected from June 14 to September 12 at select near-shore sampling stations (LRPCSB3, LRPCSB4, LRPCSB5, GI 2 and GI 5), to help discern whether localized water quality variations existed among sampling locations.

Water transparency measurements are collected with a standardized eight inch diameter black and white disk that is lowered into the water column while looking through a view scope until it can no longer be seen. The scope negates the influence of waves and sun reflection to allow more precise measurement. The Saunders Bay water transparency measurements remained high throughout the summer months and included a maximum visibility of 34.8 feet while the maximum 2010 water transparency measured 31.8 and 35.8 near Bear Island and in the Broads, respectively.

The amount of microscopic plant growth (visually detectible as golden or green water) remained low during the summer months and remained below nuisance levels at the Saunders Bay, Bear Island and Broads sampling locations. The total phosphorus (nutrient) concentrations were low but occasionally reached concentrations considered sufficient to stimulate an algal bloom. Refer to the “2010 Executive Summary” section for additional information.

**Table 2. Saunders Bay Sampling Locations and Sampling Rationale**

Station ID	UNH ID	Rationale/Description
WGI02GL	GI 2	Shallow site southwest side of Governor's Island
WGI05GL	GI 5	Shallow site southeast side of Governor's Island
WGI0BGL	GI B	Northeasterly Governor's Island deep sampling location
WGI0CGL	GI C	Southeasterly Governor's Island deep sampling location
WGI0DGL	GI D	Southerly Governor's Island deep sampling location
WINBGILD		Broads deep sampling location
LRPCSB2	SB2	Middle of Saunders Bay (deep sampling location)
LRPCSB3	SB3	Near-shore site, outlet of Mountain View Marina
LRPCSB4	SB4	Near-shore site, near outlet of Adder Hole Brook
LRPCSB5	SB5	Near-shore site, near outlet of unnamed tributary 01-XSB
WINBMERD		Bear Island deep sampling location

### **Common Concerns among New Hampshire Lakes**

Many lakeshore property owners throughout New Hampshire express concerns that increased aquatic plant “weed” growth and the amount of slime that coats the lake bottom in the shallows has been steadily increasing over the years. Public awareness has also been heightened regarding the potential for short-term algal blooms following the documentation of cyanobacteria blooms in Meredith and in localized areas around Lake Winnepesaukee. As the lakeshore and the surrounding uplands are converted from a well forested landscape to a more suburbanized setting, more nutrients oftentimes enter the lake and in turn promote plant growth. Keep in mind, the same nutrients that stimulate growth of our lawns will also stimulate growth in our lakes. Nutrients can originate from a number of sources within the Lake Winnepesaukee watershed that include septic system effluent, lawn fertilizer runoff and sediment washout. While some nutrient loading will occur naturally even in our most remote New Hampshire lakes, there are steps you can take to minimize nutrient runoff, that increases microscopic plant growth (greenness), contributes to the slimy coatings we find on rocks along our beaches and allows for new, or the expansion of, existing weed beds in the shallows of Lake Winnepesaukee.

### **10 Recommendations for Healthy Lakeshore and Streamside Living**

Given the concerns discussed above make sure you consider the following recommendations and spread the word to your lake association and neighbors.

1. Encourage shoreside vegetation and protect wetlands - Shoreside vegetation (also known as **riparian vegetation**) and wetlands provide a protective buffer that “traps” pollutants before reaching the lake. These buffers remove materials both chemically (through biological uptake) and physically (settling materials out). As riparian buffers are removed and wetlands lost, pollutant materials are more likely to enter the lake and in turn, favor declining water quality. Shoreline vegetation grown tall will

also discourage geese invasions and shade the water reducing the possibility of aquatic weed recruitment including the dreaded invasive milfoil.

2. Limit fertilizer applications - Fertilizers entering the lake can stimulate aquatic plant and algal growth and in extreme cases result in noxious algal blooms. Increases in algal growth tend to diminish water transparency and under extreme cases culminate in surface “scums” that can wash up on the shoreline and can also produce unpleasant smells as the material decomposes. Excessive nutrient concentrations also favor algal forms known to produce toxins which irritate the skin and under extreme conditions, are dangerous when ingested. Use low maintenance grasses such as fescues that require less nutrients and water to grow. Do not apply any fertilizers until you have had your soils tested. Oftentimes a simple pH adjustment will do more good and release nutrients already in the soils. After a lawn is established a single application of fertilizer in the late fall is generally more than adequate to maintain a healthy growth from year to year.
3. Prevent organic matter loading - Excessive organic matter (leaves, grass clippings, etc.) are a major source of nutrients in the aquatic environment. As the vegetative matter decomposes nutrients are “freed up” and can become available for aquatic plant and algal growth. In general, we are not concerned with this material entering the lake naturally (leaf senescence in the fall) but rather excessive loading of this material as occurs when residents dump or rake leaf litter and grass clippings into the lake. This material not only provides large nutrient reserves which can stimulate aquatic plant and algal growth but also makes great habitat for leaches and other potentially undesirable organisms in swimming areas.
4. Limit the loss of vegetative cover and the creation of impervious surfaces - A forested watershed offers the best protection against pollutant runoff. Trees and tall vegetation intercept heavy rains that can erode soils and surface materials. The roots of these plants keep the soils in place, process nutrients and absorb moisture so the soils do not wash out. Impervious surfaces (paved roads, parking lots, building roofs, etc.) reduce the water’s capacity to infiltrate into the ground, and in turn, go through nature’s water purification system, our soils. As water seeps into the soil, pollutants are removed from the runoff through absorption onto soil particles. Biological processes detoxify substances and/or immobilize substances. Surface water runoff over impervious surfaces also increases water velocities which favor the transport of a greater load of suspended and dissolved pollutants into your lake.
5. Follow the Flow - Try to landscape and re-develop with consideration of how water flows on and off your property. Divert runoff from driveways, roofs and gutters to a level vegetated area or a rain garden so the water can be slowed, filtered and hopefully absorbed as recharge.



6. Discourage the feeding ducks and geese - Ducks and geese that are locally fed tend to concentrate in higher densities around the known food source and can result in localized water quality problems. Waterfowl quickly process food into nutrients that are capable of stimulate microscopic plant (“algal”) growth. Ducks and geese are also host to the parasite responsible for swimmers itch. While not a serious health threat, swimmers itch is very uncomfortable especially for young children.
7. Maintain septic systems - Faulty septic systems are a big concern as they can be a primary source of water pollution around our lakes in the summer. Septic systems are loaded with nutrients and can also be a health threat when not functioning properly. Inspect your system on a timely basis and pump out the septic tank every three to five years depending on tank capacity and household water use. Since the septic system is such an expensive investment often costing a minimum of \$10,000 for a complete overhaul, it is advantageous to assure proper care is taken to prolong the system’s life. Additionally, following proper maintenance practices will reduce water quality degradation.
8. Take care when using and storing pesticides, toxic substances and fuels as it only takes a small amount to pollute lake, stream and ground water. Store, handle and use with attention paid to the label instructions.
9. Stabilize access areas and beaches - Perched beaches (cribbed areas) that keep sand and rocks in-place are preferred if you have to have that type of access. Do not create or enhance beach areas with sand (contains phosphorus, smothers aquatic habitat, fills in the lake as it gets transported away by currents and wind and encourages invasive plants and algal blooms).
10. Review the updated New Hampshire Comprehensive Shoreland Protection Act (CSPA) if you have shoreland property. The CSPA sets legal regulations aimed at protecting water quality. If you have any questions regarding the act or need further information contact the Shoreline Protection Act Coordinator at (603) 271-3503.

**Note: Consult materials such as those listed below, for further guidance on assessing and implementing corrective actions that can maintain or improve the quality of surface and subsurface (septic) runoff that may otherwise impact water quality.**

- Pipeline: Summer 2008. Vol. 19, No. 1. Septic Systems and Source Water Protection: Homeowners can help improved community water quality.  
[http://www.nesc.wvu.edu/pdf/WW/publications/pipline/PL\\_SU08.pdf](http://www.nesc.wvu.edu/pdf/WW/publications/pipline/PL_SU08.pdf)
- Landscaping at the Water’s Edge: an Ecological Approach. \$20.00/ea  
University of New Hampshire Cooperative Extension Publications Center, Nesmith Hall, 131 Main Street, Durham NH 03824.  
<http://extension.unh.edu/resources/ to order hard copy.>

[http://extension.unh.edu/resources/files/Resource001799\\_Rep2518.pdf](http://extension.unh.edu/resources/files/Resource001799_Rep2518.pdf) -  
[for pdf of entire manual.](#)

- Integrated Landscaping: Following Nature's Lead. \$20.00/ea University of New Hampshire Cooperative Extension Publications Center, Nesmith Hall, 131 Main Street, Durham NH 03824.  
<http://extension.unh.edu/resources/>
- The Best Plants for New Hampshire Gardens and Landscapes - How to Choose Annuals, Perennials, Small Trees & Shrubs to Thrive in Your Garden. University of New Hampshire Cooperative Extension Publications Center, Nesmith Hall, 131 Main Street, Durham NH 03824.  
<http://extension.unh.edu/resources/>
- Buffers for Wetlands and Surface Waters: A Guidebook for New Hampshire Municipalities. Audubon Society of New Hampshire. 1997.  
<http://www.nh.gov/oepr/resourcelibrary/referencelibrary/b/buffers/documents/handbook.pdf>
- New Hampshire Homeowner's Guide to Stormwater Management: Do-It-Yourself Stormwater Solutions for Your Home. March 2011. New Hampshire Department of Environmental Services. 29 Hazen Drive. Concord NH 03301.  
<http://des.nh.gov/organization/commissioner/pip/publications/wd/documents/wd-11-11.pdf>

# Lake Winnepesaukee (Saunders Bay)

## 2010 Executive Summary

Water quality data were collected in the Saunders Bay subwatershed between May 25 and September 20, 2010. Generally speaking, the 2010 Saunders Bay water quality remained high as summarized in Table 3; the Secchi Disk transparency averaged 31.5 feet (9.6 meters) while the amount of microscopic plant growth (greenness) and phosphorus (nutrient) concentrations were generally low in the surface waters.

The following section discusses the 2010 and the historical Saunders Bay water quality data. *Refer to Appendix C for a complete listing of the 2010 Saunders Bay water quality data and refer to Appendix D for a summary of how to interpret the box and whisker plots that are presented in Appendix B of this report.*

**Table 3: 2010 Lake Winnepesaukee – Saunders Bay Subwatershed Water Quality Readings and Water Quality Classification Criteria used by the New Hampshire Lakes Lay Monitoring Program.**

Parameter	Oligotrophic “Pristine”	Mesotrophic “Transitional”	Eutrophic “Enriched”	Saunders Bay Average (range)	Saunders Bay Classification
<b>Water Clarity (meters)</b>	> 4.0	2.5 - 4.0	< 2.5	9.6 meters (range: 9.3 – 10.6)	Oligotrophic
<b>Chlorophyll a (ppb)</b>	< 3.0	3.0 - 7.0	> 7.0	1.3 ppb (range: 0.4 – 3.1)	Oligotrophic
<b>Phosphorus (ppb)</b>	< 15.0	15.0 - 25.0	> 25.0	8.6 ppb (range: 2.6 – 36.3)	Oligotrophic

\* Water quality data presented in Table 2 were collected in the surface waters (epilimnion) of the deep and near shore Saunders Bay sampling stations.

**1) Water Clarity (measured as Secchi Disk transparency) – The 2010** Saunders Bay Secchi Disk transparency values remained well above 4.0 meters (13.1 feet) which is considered the boundary between an unproductive and moderately productive “more nutrient enriched” lake (Tables 3 & 4 and Appendix A).

The 2010 median Secchi Disk transparencies documented at Sites GI C and GI D were higher than the median Secchi Disk transparencies documented between 1985 and 2001 and were similar to the median Secchi Disk transparencies documented in 2009 (Appendix B).

**2) Microscopic plant abundance “greenness” (measured as chlorophyll a) –** The 2010 seasonal chlorophyll a average remained below the concentration of 3.0 parts per billion, considered the boundary between

**Table 4: 2010 Water Clarity data summary for the Saunders Bay water quality sampling stations.**

Site	Seasonal Average Water Transparency (range)
LRPCSB2	10.0 meters (range: 9.3 – 10.6)
GI C	9.7 meters (range: 8.7 – 10.6)
GI D	8.7 meters (range: 7.2 – 10.2)

**Table 5: 2010 Chlorophyll a data summary for the Saunders Bay water quality sampling stations.**

Site	Seasonal Average Chlorophyll a (ppb)
LRPCSB2	1.4 ppb (range: 0.8 – 3.1)
LRPCSB3*	1.1 ppb (range: 0.4 – 1.9)
LRPCSB4*	1.1 ppb (range: 0.4 – 1.6)
LRPCSB5*	0.7 ppb (single value)
GI C	1.4 ppb (range: 0.6 – 2.5)
GI D	1.5 ppb (range: 1.0 – 1.9)

\* Indicates Near-shore sampling locations

an unproductive and more nutrient enriched lake, at each of the deep and near-shore Saunders Bay sampling locations (Table 5 and Appendix A).

The 2010 median chlorophyll *a* concentrations documented at Sites GI C and GI D fell within the range of median values documented since 1985 (Appendix B).

**1) Background (dissolved) water color: often perceived as a “tea” color in more highly stained lakes** – The 2010

Saunders Bay dissolved color concentration averaged 7.9 chloroplatinate units (cpu) and fell within the classification of a clear lake (Table 6). Dissolved color, or true color as it is sometimes called, is indicative of dissolved organic carbon levels in the water (a by-product of microbial decomposition). Small increases in water color from the natural breakdown of plant materials in and around a lake are not considered detrimental to water quality. However, increased color can lower water transparency, and hence, change the public perception of water quality.

**Table 6. Dissolved Color Classification Criteria used by the New Hampshire Lakes Lay Monitoring Program.**

Range	Classification
0 - 10	Clear
10 - 20	Slightly colored
20 - 40	Light tea color
40 - 80	Tea colored
> 80	Highly tea colored

**4) Total Phosphorus: the nutrient considered most responsible for elevated microscopic plant growth in our New Hampshire Lakes.** – The 2010 Saunders Bay

total phosphorus concentrations, documented at the deep sites, LRPCSB2, GI C and GI D, were generally low and ranged from 5.4 to 10.6 parts per billion (ppb). Supplemental near-shore total phosphorus data ranged from 2.6 to 36.3 ppb. Generally speaking, the Saunders Bay total phosphorus concentrations remained below 10.0 ppb that is considered sufficient to stimulate an algal bloom although short-term spikes were documented at several sampling locations during the 2010 sampling season (Table 7 and Appendix C).

**Table 7: 2010 Total Phosphorus data summary for the Saunders Bay water quality sampling stations.**

Site	Seasonal Average Total Phosphorus Concentrations (ppb)
LRPCSB2	9.1 ppb (range: 6.2 – 10.6)
LRPCSB3 *	14.2 ppb (range: 4.3 – 36.3)
LRPCSB4 *	7.3 ppb (range: 4.8 – 9.1)
LRPCSB5 *	12.4 ppb (single value)
GI 2 *	5.2 ppb (range: 2.6 – 7.7)
GI 5 *	7.6 ppb (range: 4.5 – 10.1)
GI C	6.3 ppb (range: 5.4 – 9.3)
GI D	6.6 ppb (range: 6.1 – 7.1)

\* Nearshore sites

**5) Temperature and dissolved oxygen profiles** – Temperature profiles collected by the volunteer monitors indicate Lake Winnepesaukee – Saunders Bay becomes stratified into three distinct thermal layers during the summer months: a warm upper water layer, the **epilimnion**, that overlies a layer of cold water, the **hypolimnion**. The two layers are separated by a zone of rapidly decreasing temperatures known as the **thermocline**. The formation of thermal stratification limits the replenishment of oxygen in the deeper waters and in some lakes, where significant organic matter accumulates, the temperature stratification coincides with oxygen depletion near the lake-bottom during the summer months.

**Dissolved oxygen concentrations required for a healthy fishery –** Dissolved oxygen concentrations documented by the **Center for Freshwater Biology** on August 26, 2010 remained high at Sites LRPCSB2, GI C and GI D (Figures 15 and 16). Dissolved oxygen concentrations documented at the aforementioned sites remained well above the concentration of 5 milligrams per liter that is considered the minimum oxygen concentration required for the successful growth and reproduction of most coldwater fish that include lake trout and salmon.

**6)** Based on the current and historical water quality data, Lake Winnepesaukee-Saunders Bay would be considered an unproductive sub-watershed of Lake Winnepesaukee that experiences periods of elevated nutrient runoff that can result in short-term periods of elevated algal growth and reduced water transparency measurements. A first step towards preserving the high water quality characteristic of Lake Winnepesaukee is to take action at the local level and do your part to minimize the number of pollutants (particularly sediment and the nutrient phosphorus) that enter the lake. Refer to the sections, “10 Recommendations for Healthy Lakeshore and Streamside Living”, “Go with the Flow: Understanding how water moves onto, through and away from your house site” and “Lake Friendly Lawn Care”, that discuss measures landowners can take to improve water quality.

# Lake Winnepesaukee (Bear Island/ The Broads) 2010 Executive Summary

---

Water quality data were collected near Bear Island and in the Broads between July 8 and September 21, 2010. Generally speaking, the 2010 Bear Island and Broads water quality remained high as summarized in Table 8; the Secchi Disk transparency averaged 28.9 feet (8.8 meters) while the amount of microscopic plant growth (greenness) and phosphorus (nutrient) concentrations were generally low in the surface waters and remained below nuisance concentrations.

The following section discusses the 2010 Bear Island and Broads water quality data. *Refer to Appendix C for a complete listing of the 2010 Bear Island and Broads water quality data.*

**Table 8: 2010 Lake Winnepesaukee – Saunders Bay Water Quality Readings and Water Quality Classification Criteria used by the New Hampshire Lakes Lay Monitoring Program.**

Parameter	Oligotrophic “Pristine”	Mesotrophic “Transitional”	Eutrophic “Enriched”	Average (range)	Classification
<b>Water Clarity (meters)</b>	> 4.0	2.5 - 4.0	< 2.5	8.8 meters (range: 6.9 – 10.9)	Oligotrophic
<b>Chlorophyll a (ppb)</b>	< 3.0	3.0 - 7.0	> 7.0	1.4 ppb (range: 0.4 – 2.4)	Oligotrophic
<b>Phosphorus (ppb)</b>	< 15.0	15.0 - 25.0	> 25.0	6.4 ppb (range: 5.0 – 10.4)	Oligotrophic

\* Water quality data presented in Table 2 were collected in the surface waters (epilimnion) of the Bear Island (WINBMERD) and The Broads (WINBGILD).

**1) Water Clarity (measured as Secchi Disk transparency) – The 2010** Bear Island/Broads Secchi Disk transparency values remained well above 4.0 meters (13.1 feet) which is considered the boundary between an unproductive and moderately productive “more nutrient enriched” lake (Tables 8 & 9 and Appendix A).

The water transparency measured at the Broads (WINBGILD) was clearer than the water transparency measured near Bear Island (WINBMERD) during the 2010 sampling season. The Broads is more centrally located in Lake Winnepesaukee, relative to the Bear Island site, and represents one of the least impacted areas of Lake Winnepesaukee.

**Table 9: 2010 Water Clarity data summary for the Bear Island/ The Broads water quality sampling stations.**

Site	Seasonal Average Water Transparency (range)
WINBGILD	9.1 meters (range: 6.9 – 10.9)
WINBMERD	8.5 meters (range: 7.0 – 9.7)

**2) Microscopic plant abundance “greenness” (measured as chlorophyll a) – The 2010** seasonal chlorophyll a average remained below the concentration of 3.0 parts per billion, considered the boundary between an unproductive and more nutrient enriched lake, at the open

**Table 10: 2010 Chlorophyll a data summary for the Bear Island/ The Broads water quality sampling stations.**

Site	Seasonal Average Chlorophyll a (ppb)
WINBGILD	1.4 ppb (range: 0.6 – 2.4)
WINBMERD	1.3 ppb (range: 0.4 – 2.1)

water sampling locations of The Broads and Bear Island (Table 10 and Appendix A). The Broads and Bear Island chlorophyll *a* data were similar between the two sampling locations during the 2010 sampling season.

**3) Background (dissolved) water color: often perceived as a “tea” color in more highly stained lakes** – The 2010 Bear Island and The Broads dissolved color concentration averaged 9.1 chloroplatinate units (cpu) and fell within the classification of a clear lake (Table 5). Dissolved color, or true color as it is sometimes called, is indicative of dissolved organic carbon levels in the water (a by-product of microbial decomposition). Small increases in water color from the natural breakdown of plant materials in and around a lake are not considered detrimental to water quality. However, increased color can lower water transparency, and hence, change the public perception of water quality.

**4) Total Phosphorus: the nutrient considered most responsible for elevated microscopic plant growth in our New Hampshire Lakes.** – The 2010 Broads and Bear Island total phosphorus concentrations were low and ranged from 5.0 to 10.4 parts per billion (ppb). With the exception of a July 8 total phosphorus concentration of 10.4 ppb, the total phosphorus concentrations remained below 10.0 ppb that is considered sufficient to stimulate an algal bloom.

**Table 11: 2010 Total Phosphorus data summary for the Bear Island/ The Broads water quality sampling stations.**

Site	Seasonal Average Total Phosphorus Concentrations (ppb)
WINBGILD	6.4 ppb (range: 5.0 – 10.4)
WINBMERD	6.5 ppb (range: 5.4 – 8.2)

**5) Temperature and dissolved oxygen profiles** – Temperature profiles collected by the volunteer monitors indicate Lake Winnepesaukee – Bear Island/ The Broads becomes stratified into three distinct thermal layers during the summer months: a warm upper water layer, the **epilimnion**, that overlies a layer of cold water, the **hypolimnion**. The two layers are separated by a zone of rapidly decreasing temperatures known as the **thermocline**. The formation of thermal stratification limits the replenishment of oxygen in the deeper waters and in some lakes, where significant organic matter accumulates, the temperature stratification coincides with oxygen depletion near the lake-bottom during the summer months.

**Dissolved oxygen concentrations required for a healthy fishery** – Historical data collected by the New Hampshire Department of Environmental Services indicate the oxygen concentrations remain high near the lake bottom at the Broads sampling station while future dissolved oxygen sampling of the Bear Island sampling location is suggested to document the dissolved oxygen concentrations at that location. High dissolved oxygen concentrations near the lake bottom are critical for the successful growth and reproduction of cold water fish species such as rainbow trout and salmon.

**6)** Based on the current and historical water quality data, Lake Winnepesaukee (Bear Island and the Broads) would be considered unproductive segments of Lake Winnepesaukee that are characterized by high water transparen-

cy and low levels of microscopic plant growth and low phosphorus (nutrient) concentrations. A first step towards preserving the high water quality characteristic of Lake Winnepesaukee is to take action at the local level and do your part to minimize the number of pollutants (particularly sediment and the nutrient phosphorus) that enter the lake. Refer to the sections, “10 Recommendations for Healthy Lakeshore and Streamside Living”, “Go with the Flow: Understanding how water moves onto, through and away from your house site” and “Lake Friendly Lawn Care”, that discuss measures landowners can take to improve water quality.



# COMMENTS AND RECOMMENDATIONS

---

- 1) We recommend that each participating volunteer monitoring sponsor, including the Town of Gilford, Winnepesaukee Yacht Club, Gilford Rotary and the Governors Island Association, continue to develop its database on lake water quality through continuation of the long-term monitoring program. The database currently provides information on the short-term and long-term cyclic variability that occurs in the Saunders Bay sub-watershed and through continued monitoring would enable more reliable predictions of both short-term and long-term water quality trends.
- 2) We recommend continued lake sampling early in the season (April/May) to document Lake Winnepesaukee's reaction to the nutrient and acid loadings that typically occur during and after spring thaw. Sampling should include alkalinity, chlorophyll *a*, dissolved color and Secchi Disk transparency measurements. The collection of phosphorus samples are also recommended from both the in-lake and the tributary sampling sites. Whenever possible, water quality samples should be collected on a frequent "weekly" basis that is necessary to assess the current condition of the sampling locations in and around Saunders Bay.
- 3) We recommend continued collection of supplemental near-shore and tributary water quality samples to better assess the degree of water quality variations among sampling locations. Continued near-shore and tributary sampling will continue to document water quality variations among sites and will facilitate the targeting of resources (i.e. money and volunteer hours) to the most critical areas within the watershed where future monitoring and corrective efforts should be directed.
- 4) We recommend that interested parties review the recommendations outlined in the Lake Winnepesaukee Watershed Management Plan (Saunders Bay) that was facilitated by the Lakes Region Planning Commission. The Plan was developed to characterize the current condition of Saunders Bay, identify water quality threats, and to provide recommendations aimed at minimizing future water quality impacts. Refer to the Lakes Region Planning Commission website, <http://www.lakesrpc.org/>, and the Lake Winnepesaukee Gateway, <http://winnepesaukeegateway.org/>, for links to useful information

# TABLE OF CONTENTS

---

PREFACE.....	I
ACKNOWLEDGMENTS.....	II
SAUNDERS BAY SUB-WATERSHED.....	IV
WATER QUALITY MONITORING 2010 .....	IV
2010 Water Quality Data .....	iv
Common Concerns among New Hampshire Lakes.....	v
10 Recommendations for Healthy Lakeshore and Streamside Living .....	v
LAKE WINNIPESAUKEE (SAUNDERS BAY) - 2010 EXECUTIVE SUMMARY...IX	
LAKE WINNIPESAUKEE (BEAR ISLAND/ THE BROADS) - 2010 EXECUTIVE SUMMARY.....	XII
COMMENTS AND RECOMMENDATIONS .....	XV
TABLE OF CONTENTS.....	XVI
REPORT FIGURES.....	XVIII
INTRODUCTION .....	1
<i>The New Hampshire Lakes Lay Monitoring Program</i> .....	1
<i>Importance of Long-term Monitoring</i> .....	3
<i>Purpose and Scope of This Effort</i> .....	4
CLIMATIC SUMMARY - 2010.....	6
<i>Water Quality and the Weather</i> .....	6
Precipitation (2010).....	7
Temperature (2010).....	8
<i>Water Quality Impacts</i> .....	9
Water Transparency and Dissolved “tea” Colored Water .....	9
Sediment Loading .....	10
Nutrient Loading.....	11
Microscopic “Algal” and Macroscopic “Weed” Plant Growth.....	11
DISCUSSION OF LAKE AND STREAM MONITORING MEASUREMENTS .....	13
<i>Thermal Stratification in the Deep Water Sites</i> .....	13
<i>Water Transparency</i> .....	13
<i>Chlorophyll a</i> .....	14
<i>Turbidity *</i> .....	14
<i>Dissolved Color</i> .....	14
<i>Total Phosphorus</i> .....	15
<i>Soluble Reactive Phosphorus *</i> .....	15
<i>Streamflow</i> .....	16
<i>pH *</i> .....	16
<i>Alkalinity</i> .....	16
<i>Specific Conductivity *</i> .....	17
<i>Sodium and Chloride *</i> .....	17
<i>Dissolved Oxygen and Free Carbon Dioxide *</i> .....	17
<i>Underwater Light *</i> .....	18

<i>Indicator Bacteria *</i> .....	18
<i>Phytoplankton *</i> .....	19
<i>Zooplankton *</i> .....	19
<i>Macroinvertebrates *</i> .....	19
<i>Fish Condition</i> .....	20
UNDERSTANDING LAKE AGING (EUTROPHICATION) .....	21
<i>How can you minimize your water quality impacts?</i> .....	23
LAKE FRIENDLY LAWN CARE .....	25
GO WITH THE FLOW: UNDERSTANDING HOW WATER MOVES ONTO, THROUGH AND AWAY FROM YOUR HOUSE SITE .....	28
<i>Common Runoff Control Strategies</i> .....	28
<i>Typical Techniques used to control runoff</i> .....	29
<i>Following the flow</i> .....	30
<i>Investigate the drainageways</i> .....	30
<i>Investigate onsite runoff generation</i> .....	30
<i>Minimize and divert runoff</i> .....	31
<i>Structural approaches</i> .....	33
<i>Making a Difference</i> .....	34
TOXIC CYANOBACTERIA - WHAT'S THE STORY? .....	35
<i>Beneficial algae differ from toxin-producing cyanobacteria</i> .....	35
<i>Potential human health effects from exposure to cyanotoxins</i> .....	35
<i>Stay vigilant</i> .....	35
<i>Learn more</i> .....	36
REFERENCES .....	37
REPORT FIGURES .....	42
APPENDIX A: SAUNDERS BAY SEASONAL GRAPHS (2010) .....	A-1
APPENDIX B: SAUNDERS BAY ANNUAL BOX & WHISKER PLOTS .....	B-1
APPENDIX C: 2010 DATA LISTING .....	C-1
APPENDIX D: DETERMINING WATER QUALITY CHANGES & TRENDS .....	D-1
APPENDIX E: GLOSSARY OF LIMNOLOGICAL TERMS .....	E-1

# REPORT FIGURES

---

<b>Figure 1.</b> LLMP Objectives.....	<b>1</b>
<b>Figure 2.</b> National LLMP Support to Volunteer Monitoring Programs .....	<b>2</b>
<b>Figure 3.</b> Algal Standing Crop: 1988-1992 .....	<b>3</b>
<b>Figure 4.</b> Algal Standing Crop: 1986-1995 .....	<b>4</b>
<b>Figure 5.</b> Monthly Precipitation (1979-2010) .....	<b>7</b>
<b>Figure 6.</b> Monthly Temperature (1984-2010) .....	<b>8</b>
<b>Figure 7.</b> Monthly Snowfall (1982-2010) .....	<b>9</b>
<b>Figure 8.</b> Typical Temperature Conditions:Summer .....	<b>13</b>
<b>Figure 9.</b> Location of the 2010 Lake Winnepesaukee-Saunders Bay in-lake sampling stations, Sites LRPCSB2, LRPCSB3, LRPCSB4, LRPCSB5, WGI02GL (GI 2), WGI05GL (GI 5), WGI0CGL (GI C), WGI0DGL (GI D) Gilford and Laconia, New Hampshire. ....	<b>42</b>
<b>Figure 10.</b> Location of the 2010 Lake Winnepesaukee- Broads and Bear Island lake sampling stations, Sites WINBGILD and WINBMERD.....	<b>44</b>
<b>Figure 11.</b> Lake Winnepesaukee - Deep Site inter-comparison of the 2010 lay monitor Secchi Disk transparency data that are presented as box and whisker plots. ....	<b>46</b>
<b>Figure 12.</b> Lake Winnepesaukee - Deep Site inter-comparison of the 2010 lay monitor Chlorophyll <i>a</i> data that are presented as box and whisker plots.....	<b>46</b>
<b>Figure 13.</b> Saunders Bay subwatershed inter-site comparison of the 2010 lay monitor Chlorophyll <i>a</i> data that are presented as box and whisker plots.....	<b>48</b>
<b>Figure 14.</b> Saunders Bay subwatershed inter-site comparison of the 2010 lay monitor Total Phosphorus data that are presented as box and whisker plots. ....	<b>48</b>
<b>Figure 15.</b> Temperature and dissolved oxygen profiles collected in Lake Winnepesaukee, (A) Site GI C and (B) Site GI D, on August 26, 2010.....	<b>50</b>
<b>Figure 16.</b> Temperature and dissolved oxygen profiles collected in Lake Winnepesaukee, Site LRPCSB2, on August 26, 2010.....	<b>52</b>

# INTRODUCTION

## *The New Hampshire Lakes Lay Monitoring Program*

The 2010 sampling season marked the thirty-second anniversary for the **NH Lakes Lay Monitoring Program (LLMP)**. The **LLMP** has grown from a university class project on Chocorua Lake and pilot study on the Squam Lakes to a comprehensive state-wide program with over 500 volunteer monitors and more than 100 lakes participating. Originally developed to establish a database for determining long-term trends of lake water quality for science and management, the program has expanded by taking advantage of the many resources that citizen monitors can provide (Figure 1).

The **NH LLMP** has gained an international reputation as a successful cooperative monitoring, education and research program. Current projects include: the use of volunteer generated data for non-point pollution studies using high tech analysis system (Geographic Information Systems and Satellite Remote Sensing), and intensive watershed monitoring for the development of watershed nutrient budgets, investigations of water quality impacts, including the formation of blue green bacteria blooms, associated with land use changes.

The key ingredients responsible for the success of the program include innovative cost share funding and cost reduction, assurance of credible data, practical sampling protocols and, most importantly, the interest and motivation of our volunteer monitors.

The 2010 sampling season was another exciting year for the **New Hampshire**

Figure 1. LLMP Objectives

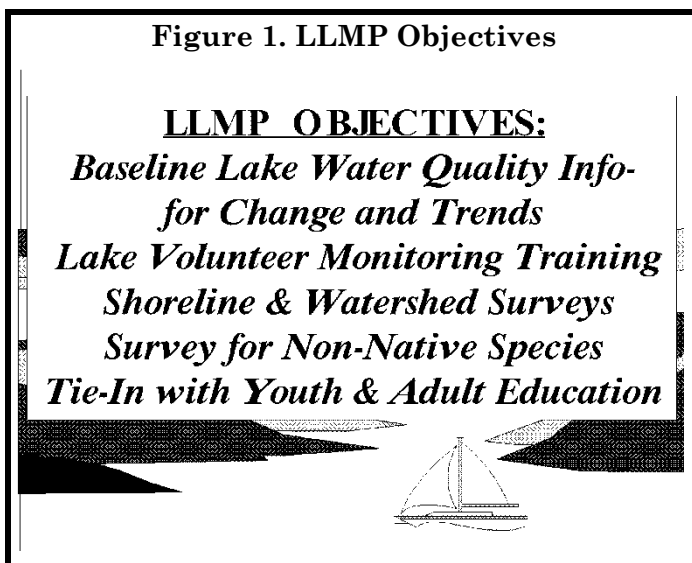

Table 12. Awards & Recognition

1983- NH Environmental Law Council Award
1984- Governor's Volunteer Award
1985- CNN Science & Technology Today
1988- Governor's "Gift" award funded
1990- NH Journal TV coverage NHPTV
1991- Renew America Award
Environmental Success Index
White House Reception / Briefing
1992- EPA Administrators Award
1993- NH Lakes Association Award
1994- EPA Office of Watersheds Award
1995- Winnepesaukee Watershed Project
1998- Governor's Proclamation for 20 <sup>th</sup> Anniversary
1999- EPA Watershed Academy Host
2001- Lake Chocorua Project highlighted at national conferences (invited presentations)
2002- Chocorua Project receives Technical Excellence Award from the North American Lake Management Society
2003- UNH CE Maynard and Audrey Heckel Extension Fellowship awarded to LLMP
2004- Participatory Research Model of NH LLMP highlighted at National Water Quality Monitoring Conference
2005- LLMP Coordinator J. Schloss receives the prestigious Secchi Disk Award from the North American Lakes Management Society
2007- Lake friendly landscaping manual introduced receives praise from New Hampshire agencies and waterfront landowners.
2008- NH LLMP's 30 <sup>th</sup> year of sampling NH lakes!
2009- EPA Equipment support grant to the NH LLMP.
2010- NH LLMP becomes first citizen program to monitor cyanotoxins

**Lakes Lay Monitoring Program.** National recognition for the high quality of work by you, the volunteer monitors, culminated with program awards, requests for program information and invitations to speak at national conferences (Table 12).

The NH LLMP and its long-term database has been instrumental in supporting the efforts of NH DES and lake communities across New Hampshire in setting nutrient goals for various lake watersheds. Besides our continued worked with the Newfound Lakes Region Association

(highlighted in last year's reports) we have been heavily involved with work on the Winnepesaukee Watershed Project, collaborating with the Lake Winnepesaukee Association and the Lakes Region Planning Commission, as well as the communities of Meredith, Laconia and Guilford (see <http://winnepesaukeegateway.org/about/> ) We are also excited by the continued results of teaming up students, educators and local lake residents through our Multidisciplinary Lakes Management course and our summer Watershed Ecology course that are held annually (the course for educators, community leaders and other interested persons). Some of the lake management recommendations made as part of the student coursework requirements have been successfully implemented by lake associations.

Our active collaboration with the UNH Center for Freshwater Biology continues to drive relevant applied research: The CFB was involved in supporting the zooplankton analysis for regional and national lake surveys.

We continue the research initiated by collaborators Dr. John Sasner and Dr. Jim Haney focusing on how watershed development and our activities on the landscape play a role in creating potentially toxic plankton blooms. Analogous to the 'red tide' of estuaries, certain blue-green bacteria (microscopic bacteria that are very much like algae) can produce toxins that are health risks to animals and humans.

Additional ongoing research is focusing on the use of satellite and aerial imagery as well as on-lake optical devices as a means of determining the water transparency and amount of microscopic plant "algal" growth in our New Hampshire Lakes, particularly blue green algae. Water quality data, collected by the volunteer monitors, have served as ground truthed data to assess whether or not the satellite imagery shows promise. Data generated through this project have been presented at national conferences and are testament to the high quality data generated by our volunteer monitors.

Recent interest in the success of our NH LLMP participatory science research model has resulted in invited presentations at national conferences and provided the basis of a series of articles in the Volunteer Monitor, the national newsletter with a dis-

**Figure 2. National LLMP Support to Volunteer Monitoring Programs**

**NH LLMP Directly involved with the Initiation, Expansion or Support of Volunteer Programs in 24 States.**

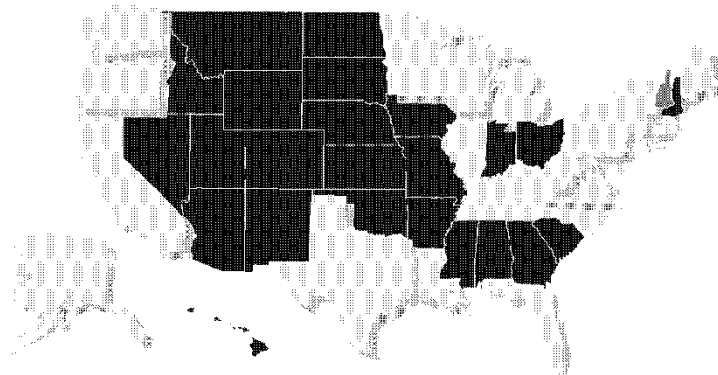

Light gray shading denotes LLMP assisted states

tribution of over 10,000. We continue to be listed as a model citizen-monitoring program on the Environmental Success Index of Renew America, the Environmental Network Clearinghouse and the National Awards Council for Environmental Sustainability. To date, the approach and methods of the **NH LLMP** have been adopted by new or existing programs in twenty-four states and eleven countries (Figure 2)!

### ***Importance of Long-term Monitoring***

A major goal of our monitoring program is to identify any short or long-term changes in the water quality of the lake. Of major concern is the detection of cultural eutrophication: increases in the productivity of the lake, the amount of algae and plant growth, due to the addition of nutrients from human activities. Changes in the natural buffering capacity of the lakes in the program is also a topic of great concern, as New Hampshire receives large amounts of acid precipitation, yet most of our lakes contain little mineral content to neutralize this type of pollution.

For over two decades, weekly data collected from lakes participating in the **New Hampshire Lakes Lay Monitoring Program** have indicated there is quite a variation in water quality indicators through the open water season (April through November) on the majority of lakes. Short-term differences may be due to variations in weather, lake use, or other chance events. Monthly sampling of a lake during a single summer provides some useful information, but there is a greater chance that important short-term events such as algal blooms or the lake's response to storm run-off will be missed. These short-term fluctuations may be unrelated to the actual long-term trend of a lake or they may be indicative of the changing status or "health" of a lake.

Consider the hypothetical data depicted in Figure 3. Limiting sampling of only once a year during August, from 1988 to 1992, produced a plot suggesting a decrease in eutrophication. However, the actual long-term trend of the lake, increasing eutrophication, can only be clearly discerned by frequent sampling over a ten-year period (Figure 4). In this instance, the information necessary to distinguish between short-term fluctuations, the "noise", and long-term trends, the actual "signal", could only be accomplished through the frequent collection of water quality data over many years. To that end, the establishment of a long-term database was essential to determining trends in water quality.

The number of seasons it takes to distinguish between the "noise" and the signal is

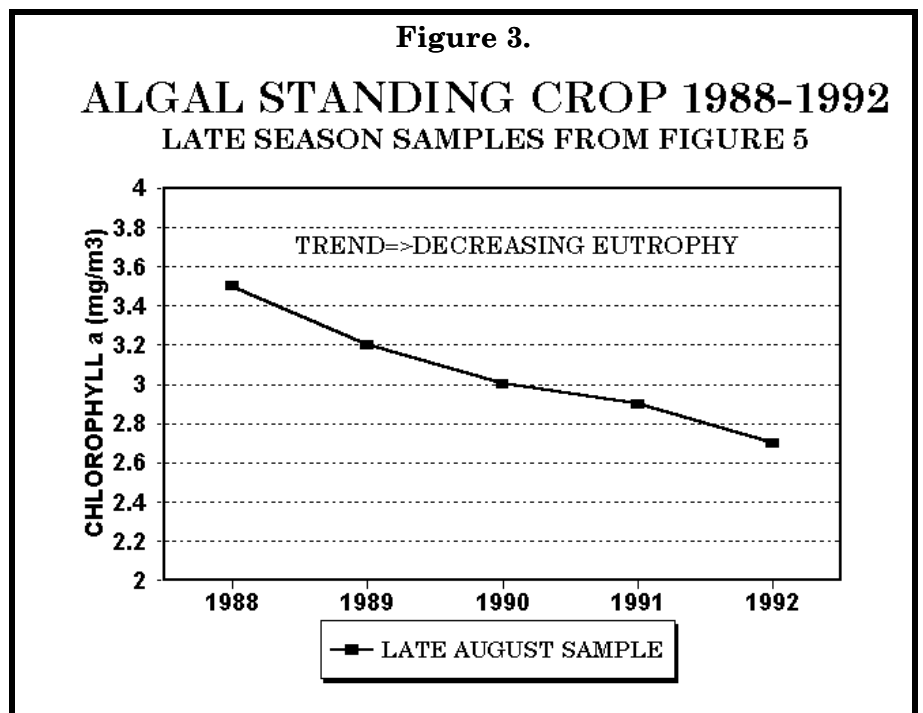

not the same for each lake. Evaluation and interpretation of a long-term database will indicate that the water quality of the lake has worsened, improved, or remained the same. In addition, different areas of a lake may show a different response. As more data are collected, predictions of current and future trends can be made. No matter what the outcome, this information is essential for the intelligent management of your lake.

There are also short-term uses for lay monitoring data. The examination of different stations in a lake can disclose the location of specific problems and corrective action can be initiated to handle the situation before it becomes more serious. On a lighter note, some associations post their weekly data for use in determining the best depths for finding fish!

It takes a considerable amount of effort as well as a deep concern for one's lake to be a volunteer in the **NH Lakes Lay Monitoring Program**. Many times a monitor has to brave inclement weather or heavy boat traffic to collect samples. Sometimes it seems that one week's data does not differ from the next week's data, but every sampling provides important information on the variability of the lake.

We are pleased with the interest and commitment of our Lay Monitors and are proud that their work is what makes the **NH LLMP** the most extensive, and we believe, the best volunteer program of its kind.

### ***Purpose and Scope of This Effort***

The primary purpose of annual lake reporting is to discuss results of the current monitoring season with emphasis on current conditions of New Hampshire lakes including the extent of eutrophication and the lakes' susceptibility to increasing acid precipitation. If you have additional water quality concerns, we advise the lake association to contact our program staff to discuss additional monitoring options. When applicable we also strive to place the recent results into a historical context using past NH LLMP data as well as historical data from other sources. This information is part of a large data base of historical and more recent data compiled and entered onto our computer files for New Hampshire lakes that include New Hampshire Fish and Game surveys of the 1930's through the 1950's, the surveys conducted by the New Hampshire Water Supply and Pollution Control Commission and the **UNH CFB/FBG** surveys. However, care must be taken when comparing current results with early studies. Many complications

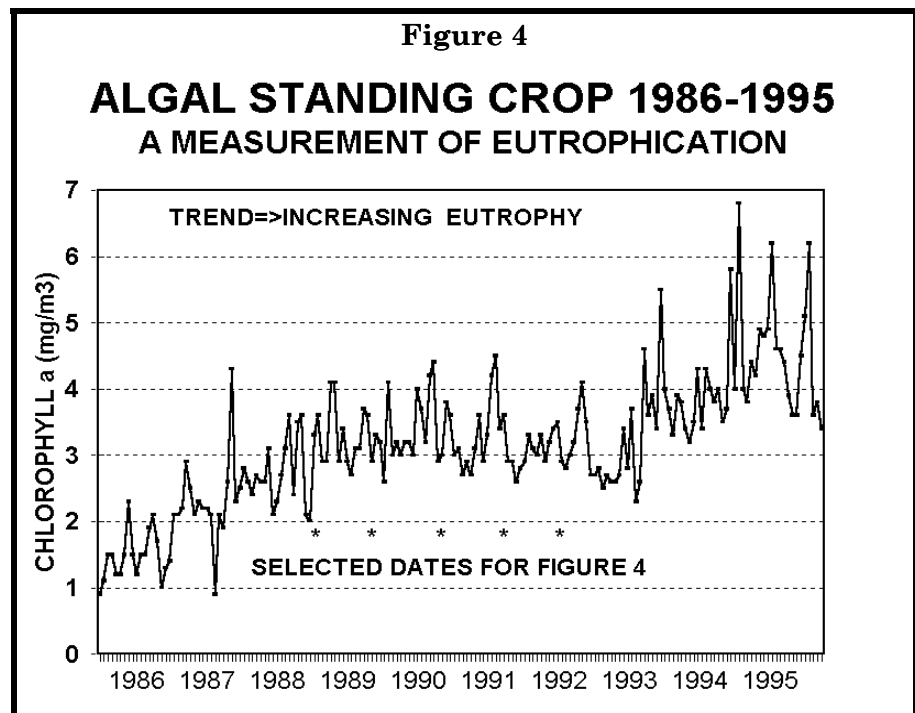



arise due to methodological differences of the various analytical facilities and technological improvements in testing.

# Climatic Summary - 2010

---

## *Water Quality and the Weather*

Water quality variations are commonly observed over the course of the year and among years in our New Hampshire lakes, ponds, wetlands and streams. The most commonly noticed changes are those associated with decreasing water clarities, increasing algal growth (greenness), and increasing plant growth around the lake's periphery. Over the long haul, changes such as these are attributed to a lake's natural aging process that is referred to as **eutrophication**. However, short-term water quality changes such as those mentioned above are often encountered even in our most pristine lakes and ponds. These water quality changes often coincide with variations in weather patterns such as precipitation and temperature fluctuations, and even variations in the sunlight intensity which can accelerate or suppress the photosynthetic process.

Climatic “swings” can have a profound effect on water quality, sometimes positive and other times negative. For instance, 1996 was a wet year relative to other years of LLMP water quality monitoring. The wet conditions translated into reduced water clarities, elevated microscopic plant “algal” growth and increased total phosphorus concentrations for most participating LLMP lakes. “Excessive” runoff associated with wet periods often facilitates the transport of pollutants such as nutrients (including phosphorus), sediment, dissolved colored compounds, as well as toxic materials such as herbicides, automotive oils, etc. into water bodies. As a result, lakes often respond with shallower water clarities and elevated algal abundance (greenness) during these periods as evidenced by historical monitoring through the NH LLMP. Similarly, short-term storm events can have a profound effect on the water quality. Take for instance the “100 year storm” (October 21-22, 1996) that blanketed southern New Hampshire with approximately 6 inches of rain over a 30-hour period. This storm resulted in increased sedimentation and organic matter loading into our lakes as materials were flushed into the water bodies from the adjacent uplands. More recently, an August 11, 2008 precipitation event (1.91”) included turbidity (particulate debris) and total phosphorus (nutrient) concentrations that were elevated nearly two orders of magnitude (100x) above baseline concentrations in Newfound Lake tributary inlets. While events such as the October 1996 and the August 2008 storms are short lived, they can have a profound effect on our water quality in the weeks to months that follow, particularly when nutrients that stimulate plant growth are retained in the lake. They also highlight the importance of low impact development practices to minimize the storm water loadings that occur after significant storms.

**NH LLMP** data collected during dry years such as 1985 and 2001, on the other hand, have coincided with improved water quality for many New Hampshire lakes. Reduced pollutant transport into the lake often results in higher wa-

ter quality measured as deeper water transparencies, lower microscopic plant “algae” concentrations and lower nutrient concentrations. Do all lakes experience poorer water quality as a result of heavy precipitation events? Simply stated, the answer is no. While most New Hampshire lakes are characterized by reduced water clarities, increased nutrients and elevated plant “algal” concentrations following periods, or years, of heavy precipitation, a handful of lakes actually benefit from these types of events. The water bodies that improve during wet periods are generally lakes characterized by high nutrient concentrations and high “algal” concentrations that are diluted by watershed runoff and thus benefit during periods, or years, of heavy rainfall. However, these more nutrient enriched lakes remain susceptible to nutrients entering the lake from seepage sources such as poorly functioning septic systems.

### Precipitation (2010)

The 2010 annual precipitation (reported as “rainfall” water equivalent) measured 44.81 inches and was slightly higher than the 32 year, 1979-2010, average of 43.42 inches (note: precipitation data are reported for the Lakeport 2 Climatological sampling station located in Laconia New Hampshire: 43°33’N and 71°28’W). 2010 began with below average January rainfall that was followed by atypically wet conditions in February and March (Figure 5). The spring and summer weather pattern was characterized by below average precipitation with greater than one-inch below average rainfall in April, May, August and September and near-average precipitation during the months of June and July. Wet conditions returned in September when the monthly rainfall of 8.91” was nearly double the long term-average of 4.46” (1979-2010). The year closed out

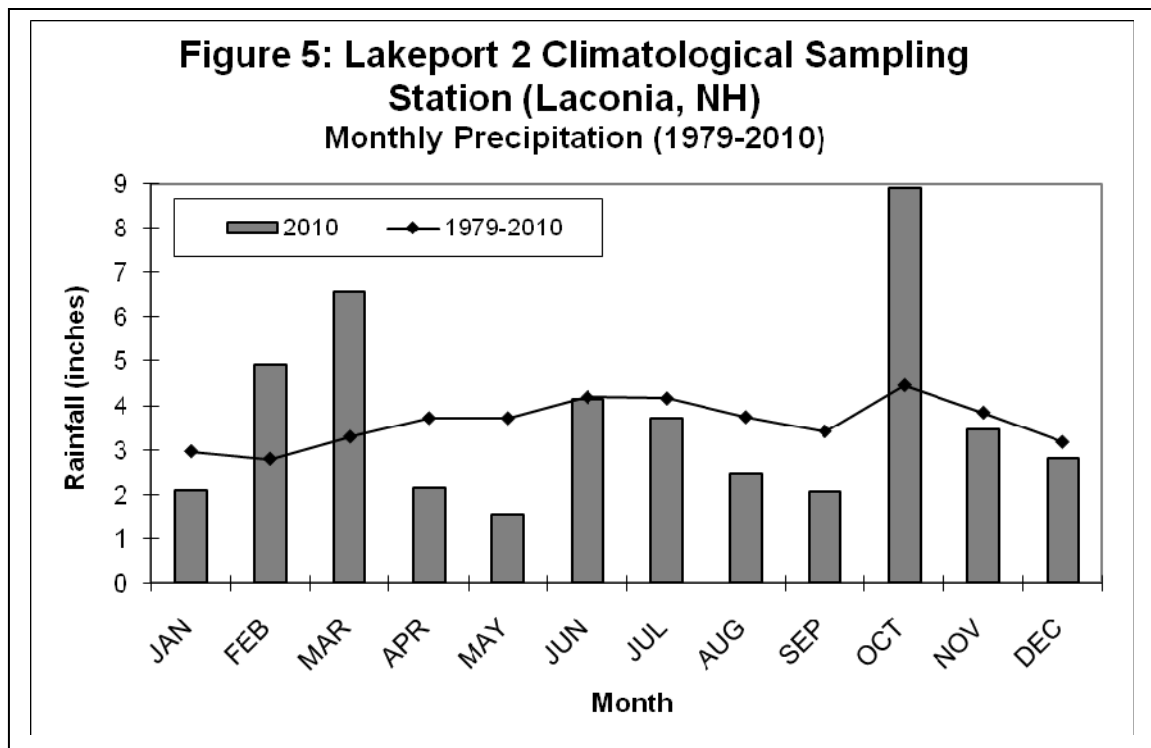

with near to slightly below above average rainfall during the months of November and December.

### Temperature (2010)

Similar to the impact of precipitation extremes, temperature extremes can have far reaching effects on the water quality, particularly early in the year and during the summer months. Atypically cold winter periods can promote the accumulation of snowpack while atypically warm periods can account for a rapid snowpack melt resulting in flooding and a massive influx of materials (e.g. nutrients, sediments) into our lakes during the late winter and early spring months. Early spring runoff periods coincide with minimal vegetative cover (that acts as a pollutant filter and soil stabilizer) and thus leaves the landscape highly susceptible to erosion. As we progress into the summer months, atypically warm periods can enhance both microscopic “algal” and macroscopic aquatic “weed” plant growth. During the summer growing season, above average temperatures often result in algal blooms that can reach nuisance proportions under optimal conditions. These nuisance blooms can include surface algal “scums” that cover the lake and wash up on the windward lakeshores.

During years such as 1994 and 1995, when above average temperatures exemplified the summer months, participating **NH LLMP** lakes were generally characterized by increased algal concentrations, particularly in the shallows, where filamentous cotton-candy-like clouds of algae (i.e. *Mougeotia*) flourished. Other **NH LLMP** lakes had increased algal growth (greenness) and shallower water transparencies during these “hot” periods.

The average January, February and March, 2010 monthly temperatures were over five degrees warmer than the twenty-seven year (1984-2010) monthly

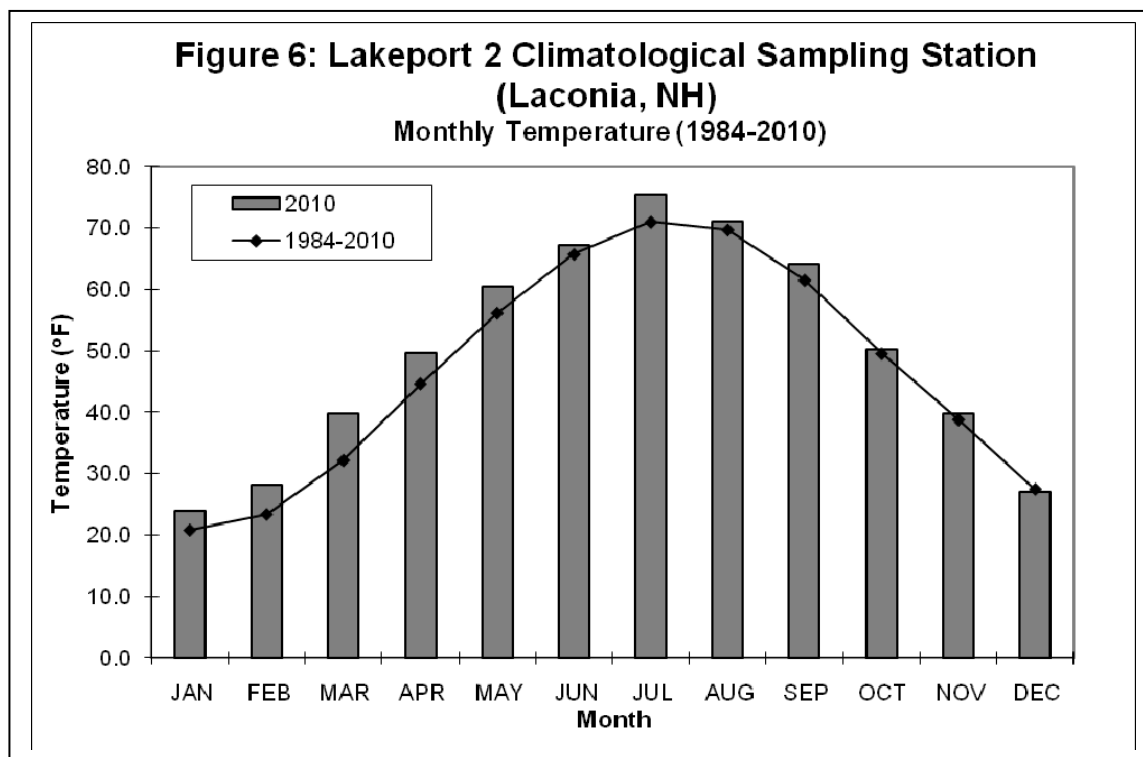

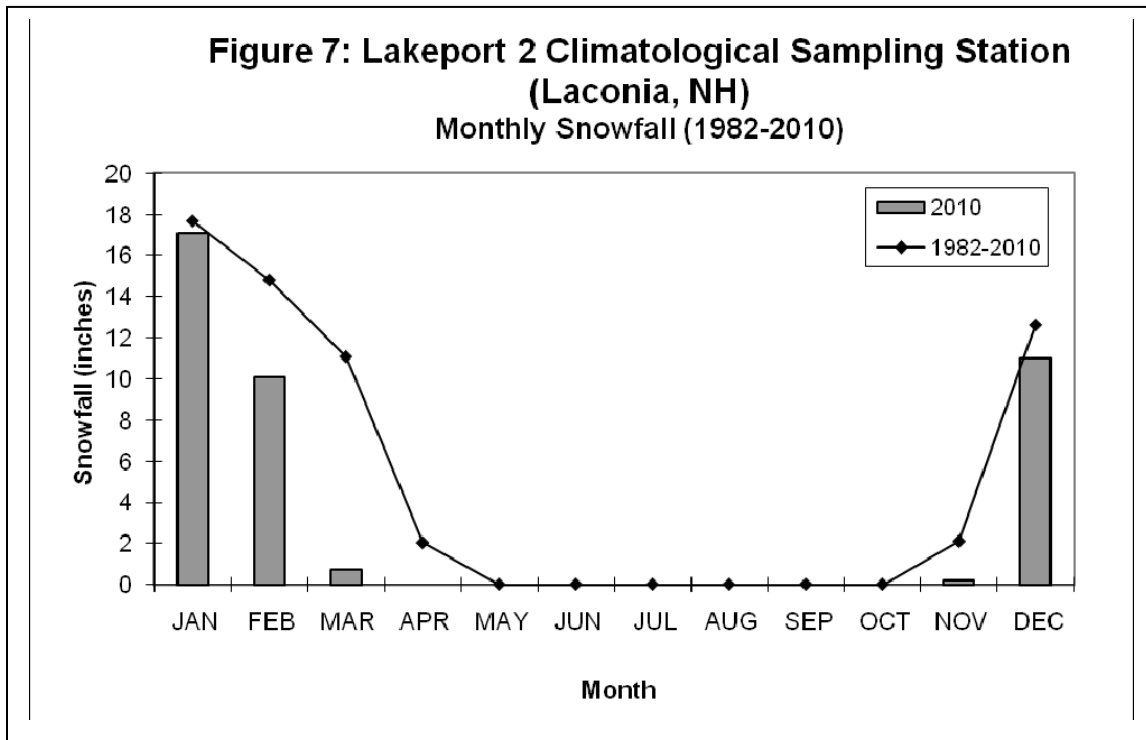

average at the Lakeport 2 Climatological sampling station (Figure 6). The lack of significant snowpack accumulation during the winter months, partially associated with the above average temperature (Figures 6 & 7), resulted in short-term periods of heavy watershed runoff during the months of February, March and April. Above average temperatures continued into the months of April through September and contributed to elevated in-lake water temperatures during the summer months that can be conducive to microscopic plant “algal” growth.

## ***Water Quality Impacts***

### **Water Transparency and Dissolved “tea” Colored Water**

As previously mentioned, shallower water transparency readings are characteristic of most New Hampshire lakes during wet years and following short term precipitation events. Wet periods often coincide with greater concentrations of dissolved “tea” colored compounds (dissolved organic matter resulting from the breakdown of vegetation and soils) washed in from surrounding forests and wetlands. Dissolved water color is not indicative of water quality problems (although large increases in dissolved color sometimes follow large land clearing operations) but in some of our more pristine program lakes, it nevertheless has a large effect on water clarity changes. Data collected by the **Center for Freshwater Biology (CFB)** since 1985 indicate most lakes are characterized by higher dissolved “tea” colored water during wet years relative to years more typical in terms of annual precipitation levels. In some of our more highly “tea” colored

lakes the early spring months are also characterized by higher dissolved color concentrations, relative to mid-summer levels, due to the heavy runoff periods that flush highly colored water into our lakes during the period of spring snow-melt and following heavy spring rains.

### **Sediment Loading**

Sediments are continuously flushed into our lakes and ponds during periods of heavy watershed runoff, particularly during snowmelt and again during and following sporadic storm events during the summer and fall months. Many New Hampshire lakes experience water clarity decreases following storm events such as those described above. Lakes, ponds and rivers are particularly susceptible to sediment loadings in the early spring months when vegetated shoreline buffers, often referred to as riparian buffers, are reduced. With limited vegetation to trap sediments and suspended materials, a high percentage of the particulate debris and dissolved materials are flushed into the lake. Human activities such as logging, agriculture, construction and land clearing can also increase sediment displacement during and following heavy storm events throughout the year. As sediment is transported into surface waters it can degrade water quality in a number of ways. When fine sediments (silt) enter a lake they tend to remain in the water column for relatively long periods of time. These suspended sediments can be abrasive to fish gills, ultimately leading to fish kills. Suspended sediments also reduce the available light necessary for plant growth that can result in plant die-offs and the subsequent oxygen depletion under extreme conditions.

As sediments settle out of the water column they can smother bottom dwelling aquatic organisms and fish spawning habitat. As the dead materials begin to decay the result can be noxious odors as well as stimulation of nuisance plant growth (i.e. scums along the lake-bottom; new macroscopic plant growth). Note: one should keep in mind that nuisance plants such as water milfoil (*Myriophyllum heterophyllum*) will generally regenerate more rapidly than more favorable plant forms. This can result in more problematic weed beds than those present before the disturbance. Habitat changes associated with the accumulation of fine sediments and associated “muck” might also favor increased nuisance plant growth in the future. Another unfavorable attribute of sediment loading is that the sediments tend to carry with them other forms of contaminants such as pathogens, nutrients and toxic chemicals (i.e. herbicides and pesticides).

Early symptoms of excessive sediment runoff include deposits of fine material along the lake-bottom, particularly in close proximity to tributary inlets and disturbed regions previously discussed (i.e. construction sites, logging sites, etc.). Silt may be visible covering rocks or aquatic vegetation along the lake-bottom. During periods of heavy overland runoff the water might appear brown and turbid which reflects the sediment load. As material collects along the lake-bottom you might notice a change in the weed composition reflecting a change in the substrate type (note: aquatic plants will display natural changes in abundance and distribution, so be careful not to jump to hasty conclusions). If exces-

sive sediment loading is suspected, take a closer look in these areas and assess whether or not the change is associated with sediment loading (look for the warning signs discussed above) or whether the changes might be attributable to other factors.

### **Nutrient Loading**

Nutrient loading is often greatest during heavy precipitation events, particularly during the periods of heavy watershed runoff. Phosphorus is generally considered the limiting nutrient for excessive plant and algal growth in New Hampshire lakes. Elevated phosphorus concentrations are generally most visible when documented in our tributary inlets where nutrients are concentrated in a relatively small volume of water. Much of the phosphorus entering our lakes is attached to particulate matter (i.e. sediments, vegetative debris), but may also include dissolved phosphorus associated with fertilizer applications and septic system discharge.

### **Microscopic “Algal” and Macroscopic “Weed” Plant Growth**

Historical **Lakes Lay Monitoring Program** data indicate most lakes experience "algal blooms" during years with above average summer temperatures (June, July and August) while years with heavy precipitation are also associated with an increased frequency and occurrence of "algal blooms." Algal blooms are often green water events associated with decreases in water clarity due to their ability to absorb and scatter light within the water column, but can also accumulate near the lake bottom in shallow areas as "mats" or on the water surface as "scums" and "clouds." During some years, such as 1996, the "algal blooms" are predominantly green water events composed of algae distributed within the water column. New Hampshire lakes were particularly susceptible to algal blooms in 1996 as a function of the heavy runoff associated with an atypically wet year. Wet years such as 1996 can be particularly hard on lakes where excessive fertilizer applications, agricultural practices and construction activities favor the displacement of nutrients into surface waters. The occasional formation of certain algal blooms is a naturally occurring phenomenon and is not necessarily associated with changes in lake productivity. However, increases in the occurrence of bloom conditions can be a sign of eutrophication (the "greening" of a lake). Shifts from benign (clean water) forms to nuisance (polluted water) cyanobacterial forms such as *Anabaena*, *Aphanizomenon* and *Oscillatoria*, can also be a warning sign that improper land use practices are contributing excessive nutrients into the lake.

Filamentous cotton-candy-like "clouds" of the nuisance green algae, *Mougeotia* and related species, have been well documented in 1994 and 1995 when the temperatures during the months of June and July were well above normal. These algal "clouds" often develop within nearshore weed beds where they can be seen along the lake-bottom and tend to flourish during warm periods. During cooler years, this type of algal growth is kept "in check" and generally does not reach nuisance proportions. In other lakes, metalimnetic algae, algae which tend

to grow in a thin layer along the thermocline gradient in a lake's middle depths, sometimes migrate up towards the lake surface causing a "bloom" event. If these algae are predominantly "nuisance" forms, like certain green or blue-green algae, they can be an early indication of nutrient loading.



# DISCUSSION OF LAKE AND STREAM MONITORING MEASUREMENTS

---

The section below details the important concepts involved for the various testing procedures used in the **New Hampshire Lakes Lay Monitoring Program**. Certain tests or sampling performed at the time of the optional **Center for Freshwater Biology** field trip are indicated by an asterisk (\*).

## *Thermal Stratification in the Deep Water Sites*

Lakes in New Hampshire display distinct patterns of temperature stratification, that develop as the summer months progress, where a layer of warmer water (the **epilimnion**) overlies a deeper layer of cold water (**hypolimnion**). The layer that separates the two regions characterized by a sharp drop in temperature with depth is called the **thermocline** or **metalimnion** (Figure 8). Some shallow lakes may be continually mixed by wind action and will never stratify. Other lakes may only contain a developed epilimnion and metalimnion.

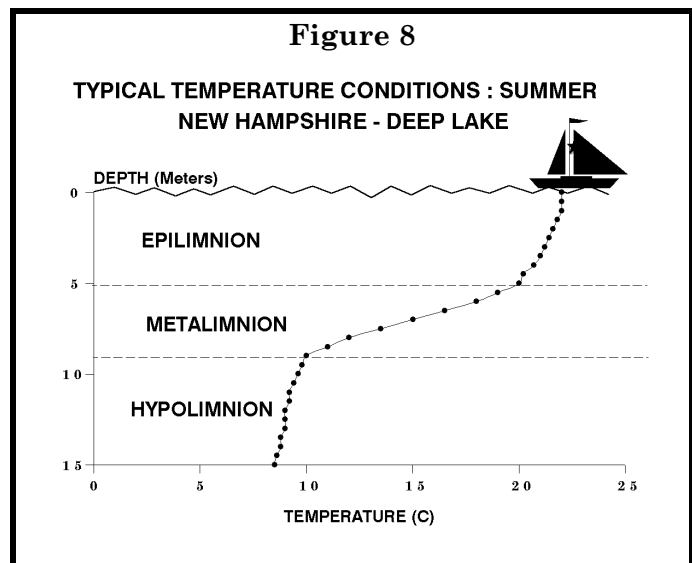

## *Water Transparency*

Secchi Disk depth is a measure of the water transparency. The deeper the depth of Secchi Disk disappearance, the more transparent the lake water; light penetrates deeper if there is little dissolved and/or particulate matter (which includes both living and non-living particles) to absorb and scatter it.

In the shallow areas of many lakes, the Secchi Disk will hit bottom before it is able to disappear from view (what is referred to as a "Bottom Out" condition). Thus, Secchi Disk measurements are generally taken over the deepest sites of a lake. Transparency values greater than 4 meters are typical of clear, unproductive lakes while transparency values less than 2.5 meters are generally an indication of highly productive lakes. Water transparency values between 2.5 meters and 4 meters are generally considered indicative of moderately productive lakes.

## ***Chlorophyll *a****

The chlorophyll *a* concentration is a measurement of the standing crop of phytoplankton and is often used to classify lakes into categories of productivity called trophic states. **Eutrophic** lakes are highly productive with large concentrations of algae and aquatic plants due to nutrient enrichment. Characteristics include accumulated organic matter in the lake basin and lower dissolved oxygen in the bottom waters. Summer chlorophyll *a* concentrations average above 7 mg m<sup>3</sup> (7 milligrams per cubic meter; 7 parts per billion). **Oligotrophic** lakes have low productivity and low nutrient levels and average summer chlorophyll *a* concentrations that are generally less than 3 mg m<sup>3</sup>. These lakes generally have cleaner bottoms and high dissolved oxygen levels throughout. **Mesotrophic** lakes are intermediate in productivity with concentrations of chlorophyll *a* generally between 3 mg m<sup>3</sup> and 7 mg m<sup>3</sup>. Testing is sometimes done to check for **metalimnetic algal populations**, algae that layer out at the thermocline and generally go undetected if only epilimnetic (point or integrated) sampling is undertaken. Chlorophyll concentrations of a water sample collected in the thermocline is compared to the integrated epilimnetic sample. Greater chlorophyll levels of the point sample, in conjunction with microscopic examination of the samples (see Phytoplankton section below), confirm the presence of such a population of algae. These populations should be monitored as they may be an early indication of increased nutrient loading into the lake.

## ***Turbidity \****

Turbidity is a measure of suspended material in the water column such as sediments and planktonic organisms. The greater the turbidity of a given water body the lower the Secchi Disk transparency and the greater the amount of particulate matter present. Turbidity is measured as nephelometric turbidity units (NTU), a standardized method among researchers. Turbidity levels are generally low in New Hampshire reflecting the pristine condition of the majority of our lakes and ponds. Increasing turbidity values can be an indication of increasing lake productivity or can reflect improper land use practices within the watershed which destabilize the surrounding landscape and allow sediment runoff into the lake.

While Secchi Disk measurements will integrate the clarity of the water column from the surface waters down to the depth of disappearance, turbidity measurements are collected at discrete depths from the surface down to the lake bottom. Such discrete sampling can identify layering algal populations (previously discussed) that are undetectable when measuring Secchi Disk transparency alone.

## ***Dissolved Color***

The dissolved color of lakes is generally due to dissolved organic matter from **humic substances**, which are naturally-occurring polyphenolic compounds leached from decayed vegetation. Highly colored or "stained" lakes have a "tea" color. Such substances generally do not threaten water quality except as they diminish sunlight penetration into deep waters. Increases in dissolved watercolor can be an indication of increased development within the watershed as many land clearing activities (construction, deforestation, and the resulting increased run-off) add additional organic material to lakes. Natural fluctuations of dissolved color occur when storm events increase drain-

nage from wetlands areas within the watershed. As suspended sediment is a difficult and expensive test to undertake, both dissolved color and chlorophyll information are important when interpreting the Secchi Disk transparency

Dissolved color is measured on a comparative scale that uses standard chlorophyllate dyes and is designated as a color unit or ptu. Lakes with color below 10 ptu are very clear, 10 to 20 ptu are slightly colored, 20 to 40 ptu are lightly tea colored, 40 to 80 ptu are tea colored and greater than 80 ptu indicates highly colored waters. Generally the majority of New Hampshire lakes have color between 20 to 30 ptu.

## ***Total Phosphorus***

Of the two "nutrients" most important to the growth of aquatic plants, nitrogen and phosphorus, it is generally observed that phosphorus is the more limiting to plant growth, and therefore the more important to monitor and control. Phosphorus is generally present in lower concentrations, and its sources arise primarily through human related activity in a watershed. Nitrogen can be fixed from the atmosphere by many bloom-forming blue-green bacteria, and thus it is difficult to control. The total phosphorus includes all dissolved phosphorus as well as phosphorus contained in or adhered to suspended particulates such as sediment and plankton. As little as 10 parts per billion of phosphorus in a lake can cause an algal bloom.

Generally, in the more pristine lakes, phosphorus values are higher after spring melt when the lake receives the majority of runoff from its surrounding watershed. The nutrient is used by the algae and plants which in turn die and sink to the lake bottom causing surface water phosphorus concentrations to decrease as the summer progresses. Lakes with nutrient loading from human activities and sources (agriculture, logging, sediment erosion, septic systems, etc.) will show greater concentrations of nutrients as the summer progresses or after major storm events.

## ***Soluble Reactive Phosphorus \****

Soluble reactive phosphorus is a fraction of the (total) phosphorus that consists largely of orthophosphate, the form of phosphorus that is directly taken up by algae and that stimulates growth. Soluble reactive phosphorus is obtained by filtering a water sample through a fine mesh filter, generally a 0.45 micron membrane filter, which effectively removes the particulate matter from the sample. Soluble reactive phosphorus concentrations are thus less than, or equal to, the measured total phosphorus concentrations for a water sample.

Soluble reactive phosphorus typically occurs in trace concentrations while applications of fertilizers as well as septic system effluent can be associated with elevated concentrations. Knowledge of both the total phosphorus and the soluble reactive phosphorus is important to understanding the sources of phosphorus into a lake and to understanding the lake's response to the phosphorus loading. For instance, a lake experiencing soluble reactive phosphorus runoff from a fertilized field may exhibit immediate water quality decline (i.e. increased algal growth) while lakes experiencing elevated total phosphorus concentrations associated with sediment washout may not exhibit clear symptoms of increased nutrient loading for years.

## ***Streamflow***

Streamflow, when collected in conjunction with stream channel information, is a measure of the volume of water traversing a given stream stretch over a period of time and is often expressed as cubic meters per second. Knowledge of the streamflow is important when determining the amount of nutrients and other pollutants that enter a lake. Knowledge of the streamflow in conjunction with nutrient concentrations, for instance, will provide the information necessary to calculate phosphorus loading values and will in turn be useful in discerning the more impacted areas within a watershed.

## ***pH \****

The pH is a way of expressing the acidic level of lake water, and is generally measured with an electrical probe sensitive to hydrogen ion activity. The pH scale has a range of 1 (very acidic) to 14 (very "basic" or alkaline) and is logarithmic (i.e.: changes in 1 pH unit reflect a ten times difference in hydrogen ion concentration). Most aquatic organisms tolerate a limited range of pH and most fish species require a pH of 5.5 or higher for successful growth and reproduction.

## ***Alkalinity***

Alkalinity is a measure of the buffering capacity of the lake water. The higher the alkalinity value, the more acid that can be neutralized. Typically lakes in New Hampshire have low alkalinities due to the absence of carbonates and other natural buffering minerals in the bedrock and soils of lake watersheds.

Decreasing alkalinity over a period of a few years can have serious effects on the lake ecosystem. In a study on an experimental acidified lake in Canada by Schindler, gradual lowering of the pH from 6.8 to 5.0 in an 8-year period resulted in the disappearance of some aquatic species, an increase in nuisance species of algae and a decline in the condition and reproduction rate of fish. During the first year of Schindler's study the pH remained unchanged while the alkalinity declined to 20 percent of the pre-treatment value. The decline in alkalinity was sufficient to trigger the disappearance of zooplankton species, which in turn caused a decline in the "condition" of fish species that fed on the zooplankton.

The analysis of alkalinity employed by the **Center for Freshwater Biology** includes use of a dilute titrant allowing an order of magnitude greater sensitivity and precision than the standard method. Two endpoints are recorded during each analysis. The first endpoint (gray color of dye; pH endpoint of 5.1 ) approximates low level alkalinity values, while the second endpoint (pink dye color; pH endpoint of 4.6) approximates the alkalinity values recorded historically, such as NH Fish and Game data, with the methyl-orange endpoint method.

The average alkalinity of lakes throughout New Hampshire is low, approximately 6.5 mg per liter (calcium carbonate alkalinity). When alkalinity falls below 2 mg per liter the pH of waters can greatly fluctuate. Alkalinity levels are most critical in the spring when acid loadings from snowmelt and run-off are high, and many aquatic species are in their early, and most susceptible, stages of their life cycle.

### ***Specific Conductivity \****

The specific conductance of a water sample indicates concentrations of dissolved salts. Leaking septic systems and deicing salt runoff from highways can cause high conductivity values. Fertilizers and other pollutants can also increase the conductivity of the water. Conductivity is measured in **micromhos** (the opposite of the measurement of resistance **ohms**) per centimeter, more commonly referred to as micro-Siemans (µS). Specific conductivity implies the measurements are standardized to the equivalent room temperature reading as conductivity will increase with increasing temperature.

### ***Sodium and Chloride \****

Low levels of sodium and chloride are found naturally in some freshwater and groundwater systems while high sodium and chloride concentrations are characteristic of the open ocean and are elevated in estuarine systems as well. Elevated sodium and chloride concentrations in freshwater or groundwater systems, that exceed the natural baseline concentrations, are commonly associated with the application of road salt. Sodium and particularly chloride are highly mobile and, relatively speaking, move into the surface and groundwater relatively unimpeded. Sodium and chloride concentrations can become elevated during periods of heavy snow pack melt when the salts are flushed into surface waters and have also been observed in elevated concentrations during the summer months when low flow conditions concentrate the sodium and chloride.

Road salt runoff is known to adversely impact roadside vegetation as is often-times evidenced by bleached (discolored) leaves and needles and in more extreme instances dead trees and shrubs. The United States Environmental Protection Agency (EPA) has set the standard for protection of aquatic life, both plants and animals, at 230 milligrams per liter (mg/l). The EPA has also established a secondary maximum contaminant level of 250 mg/l for both sodium and chloride, predominantly for taste, while the sodium advisory limit for persons with hypertension is 20 mg/l.

### ***Dissolved Oxygen and Free Carbon Dioxide \****

Oxygen is an essential component for the survival of aquatic life. Submergent plants and algae take in carbon dioxide and create oxygen through **photosynthesis** by day. **Respiration** by both animals and plants uses up oxygen continually and creates **carbon dioxide**. Dissolved oxygen profiles determine the extent of declining oxygen concentrations in the lower waters. High carbon dioxide values are indicative of low oxygen conditions and accumulating organic matter. For both gases, as the temperature of the water decreases, more gas can be dissolved in the water.

The typical pattern of clear, unproductive lakes is a slight decline in hypolimnetic oxygen as the summer progresses. Oxygen in the lower waters is important for maintaining a fit, reproducing, cold water fishery. Trout and salmon generally require oxygen concentrations above 5 mg per liter (parts per million) in the cool deep waters. On the other hand, carp and catfish can survive very low oxygen conditions. Oxygen above the lake bottom is important in limiting the release of nutrients from the sediments and minimizing the collection of undecomposed organic matter.

Bacteria, fungi and other **decomposers** in the bottom waters break down organic matter originating from the watershed or generated by the lake. This process uses up oxygen and produces carbon dioxide. In lakes where organic matter accumulation is

high, oxygen depletion can occur. In highly stratified eutrophic lakes the entire hypolimnion can remain unoxygenated or **anaerobic** until fall mixing occurs.

The oxygen peaks occurring at surface and mid-lake depths during the day are quite common in many lakes. These characteristic **heterograde oxygen curves** are the result of the large amounts of oxygen, the by-product of photosynthesis, collecting in regions of high algal concentrations. If the peak occurs in the thermocline of the lake, metalimnetic algal populations (discussed above) may be present.

### ***Underwater Light \****

Underwater light available to photosynthetic organisms is measured with an **underwater photometer** which is much like the light meter of a camera (only waterproofed!). The **photic zone** of a lake is the volume of water capable of supporting photosynthesis. It is generally considered to be delineated by the water's surface and the depth that light is reduced to one percent surface iridescence by the absorption and scattering properties of the lake water. The one percent depth is sometimes termed the **compensation depth**. Knowledge of light penetration is important when considering lake productivity and in studies of submerged vegetation. Discontinuity (abrupt changes in the slope) of the profiles could be due to metalimnetic layering of algae or other particulates (discussed above). The underwater photometer allows the investigator to measure light at depths below the Secchi Disk depth to supplement the water clarity information.

### ***Indicator Bacteria \****

Certain disease causing organisms, pathogenic bacteria, viruses and parasites, can be spread through contact with polluted waters. Faulty septic systems, sewer leaks, combined sewer overflows and the illegal dumping of wastes from boats can contribute fecal material containing these pathogens. Typical water testing for pathogens involves the use of detecting coliform bacteria. These bacteria are not usually considered harmful themselves but they are relatively easy to detect and can be screened for quickly. Thus, they make good surrogates for the more difficult to detect pathogens.

**Total coliform** includes all coliform bacteria that arise from the gut of animals or from vegetative materials. **Fecal coliform** are those specific organisms that inhabit the gut of warm blooded animals. Another indicator organism **Fecal streptococcus** (sometimes referred to as **enterococcus**) also can be monitored. The ratio of fecal coliform to fecal strep may be useful in suggesting the type of animal source responsible for the contamination. In 1991, the State of New Hampshire changed the indicator organism of preference to *E. coli* which is a specific type of fecal coliform bacteria thought to be a better indicator of human contamination. The new state standard requires Class A "bathing waters" to be under 88 organisms (referred to as colony forming units; cfu) per 100 milliliters of lakewater.

Ducks and geese are often a common cause of high coliform concentrations at specific lake sites. While waterfowl are important components to the natural and aesthetic qualities of lakes that we all enjoy, it is poor management practice to encourage these birds by feeding them. The lake and surrounding area provides enough healthy and natural food for the birds and feeding them stale bread or crackers does nothing more than import additional nutrients into the lake and allows for increased plant growth. As birds also are a host to the parasite that causes "swimmers itch", waterfowl

roosting areas offer a greater chance for infestation to occur. Thus while leaving offerings for our feathered friends is enticing, the results can prove to be detrimental to the lake system and to human health.

### ***Phytoplankton \****

The planktonic community includes microbial organisms that represent diverse life forms, containing photosynthetic as well as non-photosynthetic types, and including bacteria, algae, crustaceans and insect larvae (the insect larvae and zooplankton are discussed below in separate sections). Because planktonic algae or "phytoplankton" tend to undergo rapid seasonal cycles on a time scale of days and weeks, the levels of populations found should be considered to be most representative of the time of collection and not necessarily of other times during the ice-free season, especially the early spring and late fall periods.

The composition and concentration of phytoplankton can be indicative of the trophic status of a lake. Seasonal patterns do occur and must be considered. For example **diatoms**, tend to be most abundant in April-June and October-November, in the surface or epilimnetic layers of New Hampshire lakes. As the summer progresses, the dominant types might shift to **green algae** or **golden algae**. By late season **Blue-green bacteria** generally dominate. In nutrient rich lakes, nuisance green algae and/or bluegreen bacteria might dominate continually. After fall mixing diatoms might again be found to bloom.

### ***Zooplankton \****

There are three groups of zooplankton that are generally prevalent in lakes: the **protozoa**, **rotifers** and **crustaceans**. Most research has been devoted to the last two groups although protozoa may be found in substantial amounts. Of the rotifers and the crustaceans, time and budgetary constraints usually make it necessary to sample only the larger zooplankton (macrozooplankton; larger than 80 or 150 microns; 1 million microns make up a meter). Thus, zooplankton analysis is generally restricted only to the larger crustaceans. Crustacean zooplankton are very sensitive to pollutants and are commonly used to indicate the presence of toxic substances in water. The crustaceans can be divided into two groups, the **cladocerans** (which include the "water fleas") and the **copepods**.

Macrozooplankton are an important component in the lake system. The filter feeding of the herbivorous ("grazing") species may control the population size of selected species of phytoplankton. The larger zooplankton can be an important food source for juvenile and adult planktivorous fish. All zooplankton play a part in the recycling of nutrients within the lake. Like the phytoplankton, zooplankton, tend to undergo rapid seasonal cycles. Thus, the zooplankton population density and diversity should be considered to be most representative of the time of collection and not necessarily of other times during the ice-free season, especially the early spring and late fall periods.

### ***Macroinvertebrates \****

Macroinvertebrates generally refer to the aquatic insect community living near the bottom substrate (i.e. sediments) while other invertebrate groups such as the crayfish, leeches and the aquatic worms are also included. Like the phytoplankton and zooplankton, previously discussed, the macroinvertebrates undergo seasonal cycles and are

most representative of conditions for particular periods of the year. The mayflies are probably the most well known example of a seasonal aquatic macroinvertebrate as mayfly populations metamorphosize into adults as the water temperatures increase in the spring and thus giving rise to the name “mayflies”. Macroinvertebrates are also sensitive to environmental conditions such as streamflow, temperature and food availability and are most representative of particular habitats along the stream continuum (i.e. some organisms prefer slower moving stream reaches while others prefer rapidly flowing waters).

Macroinvertebrates are an essential component to a healthy aquatic habitat. Macroinvertebrates help decompose organic matter entering the system such as leaves and twigs and also serve as a food source for many fish species.

While some macroinvertebrates are capable of breathing air as we do, others have gills and utilize oxygen dissolved in the water much as fish do. Macroinvertebrates also vary in their tolerance to depleting dissolved oxygen concentrations making them a good indicator of pollutants coming into the water body. The caddis flies (Trichoptera), the mayflies (Ephemeroptera) and the stoneflies (Plecoptera) are often considered highly sensitive to pollution while the “true” flies (Diptera) are often considered highly tolerant to pollution. However, exceptions to the above categorizations are often encountered.

A variety of indices have been proposed to characterize water bodies over a gradient of pollution levels ranging from least polluted to most polluted scenarios and often designated by assigning a numerical delineator (i.e. 1 is least polluted while 10 is most polluted). Such an index, the Hilsenhoff Biotic Index (HBI), or a modification thereof, is commonly used by stream monitoring programs around the country. Macroinvertebrate data are useful in discerning the more impacted areas within the watershed where corrective efforts should be directed. Unlike chemical measurements that represent ambient conditions in the water body, the macroinvertebrate community composition integrates the water quality conditions over a longer period (months to years) and can identify “hot” spots missed by chemical sampling. If you are interested in more information regarding macroinvertebrate monitoring contact the **LLMP** coordinator.

## ***Fish Condition***

The assessment of fish species “health” is another biological indicator of water quality. Because fish are at the top of the food chain, their condition should reflect not only water quality changes that affect them directly but also those changes that affect their food supply. The fish condition index utilized by the **New Hampshire Fish Condition Program** is based on two components; fish scale analysis and a fish condition index.

Like tree trunks, fish scales have annual growth rings (annuli) that reflect their growth history and hence, provide a long-term record of past conditions in the lake. The fish condition index, based upon length and weight measurements, is a good indicator of the fish’s health at the time of collection.

The resulting fish condition data can be compared among different lakes or among different years, or the index for a particular species can be compared to standard length-to-weight relationships that have been developed by fisheries biologists for many important fish species. In the end, the “health” of the various fish species reflects the overall water quality in the respective lake or pond.



# Understanding Lake Aging (Eutrophication)

by: **Robert Craycraft** Educational Program Coordinator,  
New Hampshire Lakes Lay Monitoring Program  
*University of New Hampshire*  
*G18 Spaulding Hall, Durham, NH 03824*  
*603-862-3696 FAX: 603-862-0107*  
*email: bob.craycraft@unh.edu*

and **Jeff Schloss** UNH Cooperative Extension Water Resources Specialist

A common concern among **New Hampshire Lakes Lay Monitoring Program (NH LLMP)** participants is a perceived increase in the density and abundance of aquatic plants in the shallows, increases in the amount of microscopic plant “algae” growth (detected as greener water), and water transparency decreases; what is known as **eutrophication**. Eutrophication is a natural process by which all lakes age and progress from clear pristine lakes to green, nutrient enriched lakes on a geological time frame of thousands of years. Much like the fertilizers applied to our lawns, nutrients that enter our lakes stimulate plant growth and culminate in greener (and in turn less clear) waters. Some lakes age at a faster rate than others due to naturally occurring attributes: watershed area relative to lake area, slope of the land surrounding the lake, soil type, mean lake depth, etc. Since our New Hampshire lakes were created during the last ice-age, which ended about 10,000 years ago, we should have a natural continuum of lakes ranging from extremely pristine to very enriched.

Classification criteria are often used to categorize lakes into what are known as **trophic states**, in other words, levels of lake plant and algae productivity or “greenness” Refer to Table 13 below for a summary of commonly used eutrophication parameters.

**Table 13: Eutrophication Parameters and Categorization**

Parameter	Oligotrophic “pristine”	Mesotrophic “transitional”	Eutrophic “enriched”
<b>Chlorophyll a (ug/l) *</b>	<3.0	3.0-7.0	>7.0
<b>Water Transparency (meters) *</b>	>4.0	2.5-4.0	<2.5
<b>Total Phosphorus (ug/l) *</b>	<15.0	15.0-25.0	>25.0
<b>Dissolved Oxygen (saturation) #</b>	high to moderate	moderate to low	low to zero
<b>Macroscopic Plant (Weed) Abundance</b>	low	moderate	high

\* Denotes classification criteria employed by Forsberg and Ryding (1980).

# Denotes dissolved oxygen concentrations near the lakebottom.

ters.

**Oligotrophic** lakes are considered “unproductive” pristine systems and are characterized by high water clarities, low nutrient concentrations, low algae concentrations, minimal levels of aquatic plant “weed” growth, and high dissolved oxygen concentrations near the lake bottom. **Eutrophic** lakes are considered “highly productive” enriched systems characterized by low water transparencies, high nutrient concentrations, high algae concentrations, large stands of aquatic plants and very low dissolved oxygen concentrations near the lake bottom. **Mesotrophic** lakes have qualities between those of oligotrophic and eutrophic lakes and are characterized by moderate water transparencies, moderate nutrient concentrations, moderate algae growth, moderate aquatic plant “weed” growth and decreasing dissolved oxygen concentrations near the lake bottom.

Is a pristine, oligotrophic, lake “better than” an enriched, eutrophic, lake? Not necessarily! As indicated above, lakes will naturally exhibit varying degrees of productivity. Some lakes will naturally be more susceptible to eutrophication than others due to their natural attributes and in turn have aged more rapidly. This is not necessarily a bad thing as our best bass fishing lakes tend to be more mesotrophic to eutrophic than oligotrophic; an ultra-oligotrophic lake (extremely pristine) will not support a very healthy cold water fishery. However, human related activities can augment the aging process (what is known as cultural eutrophication) and result in a transition from a pristine system to an enriched system in tens of years rather than the natural transitional period that should take thousands of years. Cultural eutrophication is particularly a concern for northern New England lakes where large tracts of once forested or agricultural lands are being developed, with the potential for increased sediment and nutrient loadings into our lakes, which augment the eutrophication process.

Additionally, other pollutants such as heavy metals, herbicides, insecticides and petroleum products might also affect your lake’s “health”. A “healthy” lake, as far as eutrophication is concerned, is one in which the various aquatic plants and animals are minimally impacted so that nutrients and other materials are processed efficiently. We can liken this process to a well-managed pasture: nutrients stimulate the growth of grasses and other plants that are eaten by grazers like cows and sheep. As long as producers and grazers are balanced, a good amount of nutrients can be processed through the system. Impact the grazers and the grass will overgrow and nuisance weeds will appear, even if nutrients remain the same. In a lake, the producers are the algae and aquatic weeds while the grazers are the microscopic animals (**zooplankton**) and aquatic insects. These organisms can be very susceptible to a wide range of pollutants at very low concentrations. If impacted, the lake can become much more productive and the fishery will be impacted as well since these same organisms are an important food source for most fish at some stage of their life.

Development upon the landscape can negatively affect water quality in a number of ways:

- Removal of shore side vegetation and loss of wetlands - Shore side vegetation (what is known as **riparian vegetation**) and wetlands provide a protective buffer that “traps” pollutants before reaching the lake. These buffers remove materials both chemically (through biological uptake) and physically (settling mate-

rials out). As riparian buffers are removed and wetlands lost, pollutant materials are more likely to enter the lake and in turn, favor declining water quality.

- Excessive fertilizer applications - Fertilizers entering the lake can stimulate aquatic plant and algal growth and in extreme cases result in noxious algal blooms. Increases in algal growth tend to diminish water transparency and under extreme cases culminate in surface “scums” that can wash up on the shoreline producing unpleasant smells as the material decomposes. Excessive nutrient concentrations also favor algal forms known to produce toxins, which irritate the skin and under extreme conditions, are dangerous when ingested.
- Increased organic matter loading - Organic matter (leaves, grass clippings, etc.) is a major source of nutrients in the aquatic environment. As the vegetative matter decomposes nutrients are “freed up” and can become available for aquatic plant and algal growth. In general, we are not concerned with this material entering the lake naturally (leaf senescence in the fall) but rather excessive loading of this material as occurs when residents dump or rake leaf litter and grass clippings into the lake. This material not only provides large nutrient reserves which can stimulate aquatic plant and algal growth but also makes great habitat for leaches and other potentially undesirable organisms in swimming areas.
- Septic problems - Faulty septic systems are a big concern as they can be a primary source of water pollution around our lakes. Septic systems are loaded with nutrients and can also be a health threat when not functioning properly.
- Loss of vegetative cover and the creation of impervious surfaces - A forested watershed offers the best protection against pollutant runoff. Trees and tall vegetation intercept heavy rains that can erode soils and surface materials. The roots of these plants keep the soils in place, process nutrients and absorb moisture so the soils do not wash out. Impervious surfaces (paved roads, parking lots, building roofs, etc.) reduce the water’s capacity to infiltrate into the ground, and in turn, go through nature’s water purification system. As water seeps into the soil, pollutants are removed from the runoff through absorption onto soil particles. Biological processes detoxify pollutants and/or immobilize substances. Surface water runoff over impervious surfaces also increases water velocities that favor the transport of a greater load of suspended and dissolved pollutants into your lake.

### ***How can you minimize your water quality impacts?***

- Minimize fertilizer applications whenever possible. Most people apply far more fertilizers than necessary, with the excess eventually draining into your lake. This not only applies to those immediately adjacent to the lake but to everybody within the watershed. Pollutants in all areas of the watershed will ultimately make their way into your lake. Have your soil tested for a nominal fee (contact your county UNH Cooperative Extension Office for further information) to find out how much fertilizer and soil amendments are really needed. Sometimes just an application of crushed lime will release enough nutrients to fit the bill. If you do use fertilizer try to use low phosphorus, slow release nitrogen varieties. And remember that under the current NH Comprehensive Shoreline Protection Act (CSPA) you cannot apply any fertilizers or amendments within 25 feet of the shore.

- Don't dump leaf litter or leaves into the lake. Compost the material or take it to a proper waste disposal center. Do not fill in wetland areas. Do not create or enhance beach areas with sand (contains phosphorus, smothers aquatic habitat, fills in lake as it gets transported away by currents and wind).
- Septic systems will not function efficiently without the proper precautionary maintenance. Have your septic system inspected every two to four years and pumped out when necessary. Since the septic system is such an expensive investment often costing around \$10,000 for a complete overhaul, it is advantageous to assure proper care is taken to prolong the system's life. Additionally, following proper maintenance practices will reduce water quality degradation. Refer to:

*Pipeline: Summer 2008 Vol. 19, No. 1. Septic Systems and Source Water Protection: Homeowners can help improved community water quality.*

[http://www.nesc.wvu.edu/pdf/WW/publications/pipline/PL\\_SU08.pdf](http://www.nesc.wvu.edu/pdf/WW/publications/pipline/PL_SU08.pdf)

- Try to landscape and re-develop with consideration of how water flows on and off your property. Divert runoff from driveways, roofs and gutters to a level vegetated area or a rain garden so the water can be slowed, filtered and hopefully absorbed as recharge. Refer to:

*Landscaping at the Water's Edge: an Ecological Approach 2<sup>nd</sup> Edition. \$20.00/ea University of New Hampshire Cooperative Extension Publications Center, Nesmith Hall, 131 Main Street, Durham NH 03824.*

*Integrated Landscaping: Following Nature's Lead. \$20.00/ea University of New Hampshire Cooperative Extension Publications Center, Nesmith Hall, 131 Main Street, Durham NH 03824.*

- Maintain shore side (riparian) vegetative cover when new construction is undertaken. For those who have pre-existing houses but lack vegetative buffers, consider shoreline plantings aimed at diminishing the pollution load into your lake. Refer to:

*Landscaping at the Water's Edge: an Ecological Approach 2<sup>nd</sup> Edition. \$20.00/ea University of New Hampshire Cooperative Extension Publications Center, Nesmith Hall, 131 Main Street, Durham NH 03824.*

*Buffers for Wetlands and Surface Waters: A Guidebook for New Hampshire Municipalities. Audubon Society of New Hampshire.*

<http://www.nh.gov/oep/resourcelibrary/documents/buffershandbook.pdf>

# Lake Friendly Lawn Care

---

By: Jeff Schloss

Extension Professor and Water Resources Specialist  
University of New Hampshire  
38 Academic Way  
Spaulding Hall Room 133  
Durham NH 03824  
voice: (603) 862-3696 email: jeff.schloss@unh.edu

Below is an expanded version of an article written by the author and published in the Spring 2009 “Lakeside”, the newsletter of the NH Lakes Association.

The recent publication, “**Landscaping at the Water’s Edge: An ecological approach, 2<sup>nd</sup> edition**” from UNH Cooperative Extension covers the importance of considering how you may landscape your shoreline property for both the improvement of water quality as well as the enhancement of your property. Lawns and lawn care, specifically for shoreline properties, are among the most popular requests for information. While the publication goes into much greater and more specific detail, the information below is a good start when considering lawns and their potential impacts to water quality.

There is often controversy and confusion regarding lawns on shoreland properties. Some consider lawns inconsistent with the natural shoreland ecology while others want to bring to their shoreland home the same look and feel as the neighborhoods in suburbia that they have grown up with. As all vegetation provides at least some water quality functions, a lawn managed in the proper way can still allow for stabilized soils, filtered water infiltration into the ground and some nutrient and pollutant capture. And as with all vegetation, lawns sequester carbon dioxide, produce oxygen and, by doing so, cool the planet. Thus, lawns still make a better alternative to pavement or patios which create greater runoff conditions and impede groundwater recharge. Of course, if managed improperly and located too close to the water, lawns and their care can add to pollutant and nutrient loading to our surface and ground waters, attract nuisance weeds and insect pests (and even big pests like Canadian Geese!), impact important plant and wildlife species, as well as greatly reduce the available potable water supply with their potential need for irrigation. So how might you maintain a lawn area to enjoy on your shoreland property (or any property for that matter) while minimizing your impacts to the water quality and natural ecology?

- **Everything in moderation** - We often hear from our health providers that moderation is the key to healthy living and the same holds true for natural systems. Questions to ask yourself here include: How much lawn or open space do we really need for our intended use? Do we need to have all of our open space as a monoculture of a single type of grass or can we live with a combination of grasses and groundcovers that match our use? There are many varieties of grasses depending on the type and frequency of use (ie: occasionally picnicking to kids playing ball everyday) and site conditions (soils, sun exposure and slope). Recently developed fescues, for example, require less maintenance (water, mow-

ing and fertilizing) and can even be obtained with symbiotic fungi in their roots that make the grass better resistant to pests and diseases. The best approach is a mix of grass species with even some other groundcovers and white clover (or another low growing legume to naturally supply nitrogen to the soil). Talk to your county Extension educator, landscaper, or garden center expert about your options.

- **Location, location, location** - Yes, the mantra of real estate agents also works well for lawns. Additional maintenance of a lawn, even when not excessive, can still threaten water quality. To make up for this residents might consider locating the lawn as away from the shore as possible and maintaining a significant buffer area downslope from the lawn with a mix of shrubs and woody plants. A lawn right down to the water is the worst thing for the water and it will serve to attract nuisance geese. It's a known fact that keeping the vegetation high at the water's edge will discourage geese from coming onto a property. It also provides many water quality and wildlife (aquatic and near shore) related benefits.
- **Test first, apply later** - It is most important to test your soil before even thinking about applying fertilizers. Once a lawn is established, fertilizing more than once a year (unless the yearly dosage is applied in fractions) is generally excessive and can lead to excess nitrogen loading to surface and groundwater. Lawns tend to need more basic soils so sometimes even applying crushed limestone to raise the pH can release enough nutrients that were bound to the soil to maintain the lawn. A soil test will let you know exactly what you need to maintain a healthy lawn. If the test informs you that only nitrogen is needed, look for low to no phosphorus fertilizer blends (middle number of the N-P-K rating on the bag is zero) as phosphorous causes algae blooms in lakes and ponds. Generally, a well established lawn can survive adequately with no more than 1 to 2 pounds of nitrogen per 1000 square feet. The best time to apply fertilizer on an established lawn is around mid September when the grass is still active enough to incorporate the fertilizer into the plants, the summer draught is over and the surrounding vegetation is well established to capture any runoff from your lawn. Choose slow release fertilizers only, to insure less polluted runoff. Many residents apply crushed limestone in the spring and fertilize in the fall. Some residents have never felt the need to fertilize and others have had their best results just using lake water (which usually contains small amounts of N and low P) for irrigation. It is really up to you to balance the results you are looking for with the minimum applications needed. Remember the NH Comprehensive Shoreline Protection Act prohibits applying anything except limestone in areas within 25 feet of the high water line except in some circumstances like initially establishing a ground cover.
- **Read the fine print!** - A recent survey in Maine indicated that many consumers did not realize that "Weed & Feed" products contain both fertilizers and pesticides. Why pay for and put down something that can potentially threaten the health of pets, children and water quality when you may not need it in the first place? If you do have weed or insect problems consult with your county Extension educator, landscaper or garden center expert to learn of safer alternative controls. No matter what you choose always read the application directions and never over apply. Many of the plants and animals that form the foundation of the aquatic food web are extremely sensitive to pesticides so your impacts can have

serious repercussions. Also be sure to apply only what you need - just because you bought a whole bag does not mean you have to apply all of it. Over-fertilization will cause more pest problems and will threaten surface and ground water supplies.

- **Conserve every drop** - If you are on a public water supply it is best to choose grass species with low watering requirements or use alternative irrigation supplies like rain barrels, cisterns or even the water directly from the shore. Summer water demand for lawns can be very significant in many communities. Depending on the species and soil conditions you should water, only when needed, no more than a half inch to an inch total weekly. You can use a rain gauge or a can to measure rainfall and irrigation amounts. Early morning watering is preferable to minimize evaporation loss but give the water enough time to infiltrate and to allow the leaf blades to completely dry before night so as not to encourage disease problems. Keeping the lawn height at least 3 inches or higher will also encourage deeper roots which require less water (and a mulching mower blade will allow for those grass clippings to recycle nutrients back into the soil). Remember that in times of draught and hot summer lawns are supposed to go dormant. Letting this happen is the most environmentally friendly thing you can do.

So, the choices are yours, you can have a lawn on your property with minimum impact to our waters if you can restrict its size, locate it properly, provide adequate vegetative buffer areas down-slope and use low input design and maintenance methods. To learn more about how informed landscaping can actually improve the water coming off of your property refer to “**Landscaping at the Water’s Edge: An ecological approach, 2<sup>nd</sup> edition**” and/or request a presentation from your Cooperative Extension county Master Gardeners. Jeff Schloss can also be contacted to schedule a talk or workshop for your lake association.

# Go with the Flow:

## Understanding How Water Moves Onto, Through and Away from Your House Site

---

Water travels through a watershed (the catchment area) in two ways, across the land surface and down through the ground. As water traveling on the land surface moves along, following the path of least resistance, it passes across various types of land and land uses. In a state as geographically diverse as New Hampshire, a drop of water from irrigation, rain or snowmelt might travel across neighborhood roads and your driveway, through a wooded area or an open field. Unless it infiltrates down into the ground, gets intercepted by a plant or evaporates into the atmosphere, the drop will end up in a lake, pond, stream, wetland or estuary. As water travels downhill on the landscape it picks up small particles and soluble materials and carries them along to the waterbody at the end of its journey. It might pick up pesticides or fertilizers from a backyard garden or salts and oils from a driveway or patio. In times of heavy rain, fast moving waters can pick up large particles of soils and sediments and deliver large pollutant loads to our surface waters. This flow of water and materials from a given location across the land surface and into our water is called “runoff”.

Controlling water runoff should be a major objective of any shoreland landscape design. As water collects and flows through channels, it gathers energy and increases its erosive force. The faster water flows, the greater the particle size and quantity of pollutants it can carry along to the receiving water body (pond, lake, stream, river, wetland or coastal water). Modifying the landscape with any type of development has the potential to degrade soil and water, resulting in changes in water flow, nutrient- and pollutant-loading, and groundwater recharge. However, if you start with a plan that takes into consideration the specific water runoff situation on your house site, your new landscape design could even improve the quality of water coming off it.

This overview will guide you through the process of assessing your current runoff situation and offer various strategies you can use to minimize the runoff from your house site. Combining these approaches with appropriate choices of plants and horticultural products is key to ensuring a healthy shoreland environment. More detail and instructions on how to map out your site assessment and design an integrated landscaping plan can be found in the UNH Cooperative Extension publication: **Landscaping at the Water's Edge: An ecological approach (2<sup>nd</sup> edition)** which can be ordered from the publications office : [www.extension.unh.edu/publications](http://www.extension.unh.edu/publications).

### ***Common Runoff Control Strategies***

**Infiltration** - allowing water to percolate into the ground where it can be filtered by soils rather than running across the land surface where it can cause erosion and collect pollutants.



**Detention** - holding back or “ponding” a volume of water to slow the speed of its outflow. In some cases water detention may also allow for infiltration and evaporation to reduce the resulting outflow volume.

**Diversion** - preventing water from traveling over the area of concern, thereby reducing surface runoff damage and minimizing the potential for erosion and the transport of nonpoint source pollutants.

**Flow Spreading** - allowing a concentrated flow to spread out over a wide, gently sloping area to reduce the water velocity and encourage infiltration.

**Plant absorption and transpiration** - the movement of water from the shallow soil into the plant roots, up through the stems and leaves and the release of water vapor through the leaf stomates (under-leaf openings) to the atmosphere.

## ***Typical Techniques used to control runoff***

**Berm** – A stabilized mound of dirt or stone to create a diversion and/or redirect water flow

**Check dam** – A small mound of stabilized dirt or stone that breaks up the flow of water in a drainage ditch or trench to slow down velocity and allow for the settling of heavier materials.

**Cut-in (or Cut-out)** – A small trench that diverts water flow away from the direction of the major flow stream to prevent a significant volume of water from collecting as it runs down a driveway, walkway, or path. Multiple cut-ins may be required for long distances or high slopes.

**Infiltration trench** – A dug-in trench commonly used for roof runoff that allows for storage of runoff and encourages infiltration into the ground.

**Plunge Pool** – A dug-in hole stabilized by stone, typically placed adjacent to a drainage ditch or trench. This allows water to fall below the level of the surface to slow the runoff velocity and capture heavy particle. These are often constructed in a series along a sloped route.

**Rain Garden** – A shallow infiltration basin planted with water tolerant plant species, designed to capture concentrated runoff. Rain gardens are designed to pond water for just a few hours at a time, allowing it to be taken up and transpired by plants or infiltrate into the ground.

**Swale** – A stabilized trench that can act to store water (detention), sometimes also engineered to enhance infiltration.

**Vegetated buffer** – A relatively flat area stabilized with vegetation that allows water flow to spread out, slow down, infiltrate and be filtered by the soil, and/or be intercepted and transpired by plants.

**Waterbar** – A diversion device that diagonally crosses a sloped trail, path or road to capture and divert runoff to the side. Commonly made of a log, a stone, a small reinforced drainage channel, or a partially buried flexible material, a waterbar is most useful for small contributing areas (watersheds less than one acre) that receive light foot and vehicle traffic. Waterbars are spaced according to the slope of the land.

## ***Following the flow***

Paying attention to how water flows (or will flow) into, over and through your home site before, during and after development or landscaping, is critical in determining current and potential negative impacts. Some questions you'll want to answer before proceeding:

- What is the extent of lands and roads above the site that contribute runoff water, and where does the runoff enter your property?
- Where does the water run off impervious surfaces (paved driveways and walkways, roofs, patios, compacted soils, etc) and piped sources (sumps, gutters, etc.) go?
- Where does that water, along with the additional runoff generated in your new design, run over the site? Is it treated by vegetation and infiltrated or does it accumulate?
- Where will that water flow off your site? Does it enter the water body directly?
- Most importantly, how might you modify your design to take advantage of these factors in creating diversions, detention and infiltration areas?

## ***Investigate the drainageways***

Since water moves downhill, you need to walk your property boundary and note where the major water flows occur after a heavy rainstorm. Does the runoff from abutting roads or a neighbor's driveway flow onto your property? Are there any adjacent steeply sloped lands that rise above the level of your property? Are they extensive enough to contribute water flows during rains and snow melts? Make note of all of these off-site contributors to flow. Also note any occasional or perennial wet areas or streams at your property boundary that encroach on your site.

## ***Investigate onsite runoff generation***

**Note any wet areas or seeps on your property.** Now consider how your house and current landscaping features generate runoff. It is always easy to point uphill and blame runoff on other properties, but many people are surprised at how much runoff their own site creates, even in low-density development. Also note whether areas on your land divert runoff onto neighboring properties.

**Take inventory of all paved and compacted areas,** such as driveways, patios and walkways. Can you find evidence of water flow moving off these areas and heading downhill? You may see just a small area of sheet erosion, indicated by the appearance of worn-down gravelly areas with small stones and roots showing because finer soil particles have been washed away. Or you may see rill, visible channels where water has eroded away materials a fraction of an inch to a few inches deep. In the worst cases, you'll find gullies where water flows through channels deep enough for you to step into them.

The potential for erosion and runoff increases with site steepness, area of impervious surfaces, and size of contributing watershed area (land above your site).

**Investigate the point sources of flows on your property** from culverts, drain pipes, and hoses, as well as rain gutters, sump pumps, and tile drainage outlets. Culverts, drain pipes, etc. concentrate diffuse flows that need treatment and diversion to ensure they don't contribute to runoff. If the house doesn't have gutters, look for areas where the roof design intercepts and dumps rainwater onto the property. As you develop your landscape plan, consider ways you might reduce the impacts of those flows.

**Account for any paths, trails and cleared areas that lead to the water.** Shoreland properties almost always have pathways and cleared areas which runoff follows directly into the water body. In the worst cases, a driveway at the top of the property allows water from the road above and the gutter runoff to collect and concentrate. Runoff flowing down a pathway directly into a cleared beach area and into the water often takes a lot of sand with it.

Note how the paths follow the slope of the land. Meandering paths may function to break up runoff before it concentrates, but straight downhill paths encourage flow directly to the water. Also, note the flow-contributing areas that lie above the access area or beach. Do swaths of vegetation above help break up the flow, or does the water pretty much flow straight down and onto the area below?

**Finally, look for areas where water tends to pond** after it rains. Even flat areas may pond water if the soils don't drain well or if there is a lot or shallow ledge or hardpan present. Be sure to keep track of these areas and prevent additional water from reaching these locations.

## ***Minimize and divert runoff***

Significant flows coming onto your site may create runoff and erosion problems. Your design should take into account all flows that will come in contact with your newly landscaped area, as well as those flows that may cause runoff concerns in other areas on your property (or your neighbor's).

Of all the methods that can help deal with these situations, diversion and flow-spreading are the most reliable. If you can treat all of the incoming runoff by diverting it and spreading it out over a stable vegetated area before it leaves the property, then by all means do so. However, in situations of high runoff flow coming from off-property sites such as roads, diverting some of the flow may be warranted to keep it from entering your property. The sources of offsite runoff can be diverse and you may not be able to take action without involving neighbors, road associations and municipalities, since road-drainage diversions and treatment systems require professional design and installation.

Use what you have (or can design) to break up, slow down and spread out the flow over or into a vegetated area. The goal is to prevent offsite and onsite flows from accumulating and divert them from impervious areas. You may be able to break up the flow by using shallow channels, stone check dams, small vegetated berms, or alternating areas of low and high vegetation.

Simple drainage cut-ins can break the flow and move the water from long driveways and pathways. In more challenging situations, for example, when sites are very steep or narrow you may need to hire a professional to install a waterbar or similar diversion.

If you can't divert the flows coming onto your site and can't find ways to prevent the flow from concentrating to a significant volume, then consider diverting the water into your existing vegetated areas. Or, create additional vegetated areas to allow the water to slow down, spread out and infiltrate the ground, thus losing most of its destructive force and most of its pollutant load. For this to work, you need an adequately sized vegetated area with minimal slope.

The denser the root systems of the plants in vegetated areas, the greater the volume of water the area can process. Mixed types of vegetation with different root depths will have the greatest impact, as contrasted with lawn like monocultures, which grow a single type of plant. However any type of vegetation is better than a bare, cleared, compacted, or impervious area.

The same holds true for dealing with runoff from pavement, roofs, tile drainage, sump flows, and existing drainageways: capture the water and/or divert it by any means possible (plunge pools, waterbars, berms, swales and drainage trenches) to prevent it from running directly down to the shore. Conditions such as lack of space, steep slopes, and/or proximity to the shore create special challenges to diverting the water from a rain gutter or other concentrated flow. In these situations, consider alternative controls such as rain barrels, storage cisterns and infiltration trenches.

You may be able to cut down runoff generation at the source by replacing impervious areas with porous alternatives. For problematic and excessive stormwater volumes you may need to have something engineered to capture water and pump it into other areas for treatment.

If you have enough space, consider installing a rain garden, a shallow, dug-in area planted with water-tolerant plant species. Rain gardens can collect a significant volume of water during a storm, allowing the water that doesn't get used by plants to infiltrate the ground quickly and prevents it from becoming runoff. When designed and constructed correctly, the surface of a well-designed rain garden will not flood, eliminating concerns about standing water. The publication, **Landscaping at the Water's Edge**, includes resources for more information on rain garden design and appropriate plants. Or call your county Cooperative Extension office for more information.

Properly designed pathways and trails should meander across the slope and allow each segment to throw water off the trail, rather than letting it flow in a straight path, accumulating velocity and pollutants as it moves downhill. The best trails are those that follow the ridges and contours of the property. Some low vegetation planted at the corners of the meanders or staggered alternately on the sides of steeper pathways will help break up, capture, and slow down the flow of water as it moves downhill.

To maximize water quality protection as you consider the ways you want to use and enjoy your waterfront property, the key is to remove as little vegetation as possible. For all lake shores and large rivers, the state's Comprehensive Shoreland Protection Act requires that in the "waterfront buffer" (0-50 feet from shore) natural ground cover and duff (forest litter) shall remain intact. No cutting or removal of vegetation under 3 feet in height (excluding lawns) is allowed. Stumps, roots and rocks must remain intact in

and on the ground. In addition, within the waterfront buffer, tree coverage is managed with a 50 foot by 50 foot grid and point system that ensures adequate forest cover and prevents new clear cutting. Within the “natural woodland buffer” (50-150 feet from shore) there are additional protections where 25 to 50 percent of that buffer must remain undisturbed dependent on lot size. See the NH DES Comprehensive Shoreline Protection Act web site for more detailed information (<http://des.nh.gov/organization/divisions/water/wetlands/cspa/index.htm>).

Plan to stabilize a major portion of the shoreline area with a good mix of plants. The more protective vegetation you remove from near the shore, the more you increase the area’s potential for transporting pollutants to the lake or stream. Removing taller plants also opens the shore area to receive more sunlight. Exposure to more sun heats up the water, making it less desirable for aquatic organisms and more conducive to submerged and emergent weed growth including exotic invasive species.

Where you locate your water access area is also important. Areas that don't receive significant runoff from the land above make the best locations for minimizing potential impacts. Water access areas that lie directly below a runoff flow may allow the runoff to reach the water without any reduction in impact. If you have no choice of access location, try to create a diversion of the flow away from the shoreline opening and into a more vegetated area using one or more of the approaches discussed above.

**Note:** State wetland laws forbid dumping sand or other materials on the shoreline to make a beach. Wetland permits are required for any beach construction. Sand beaches not naturally present are discouraged as they tend to get washed away. In locations where a small opening, with stable groundcover and perhaps a few flat stones or steps will not do, you can apply for a permit for a small perched beach located just above the shoreline. Contact the Department of Environmental Services Wetlands Bureau for more information, (<http://des.nh.gov/organization/divisions/water/wetlands/index.htm>).

## ***Structural approaches***

Most structural modifications for dealing with flow and runoff require professional design and installation. However, homeowners might try one or more of these simpler approaches before calling in the pros:

- Clear existing drainage-ways of accumulated materials, including loose sediments and litter, before the snow melts and the spring rains arrive. Encourage vegetative growth in these drainageways however, as the vegetation removes sediments and pollutants from the water as it passes through.
- If possible, divert other flows into your existing drainageways (as long as they themselves don't directly flow into the water body) by some shallow channeling, the use of check dams of stone or gravel, or by using small berms.
- Break up the water flow by alternating small berms down a sloped area, diverting water off into vegetated areas before it can accumulate in significant volume.

In general, anything you can do by hand or using hand tools doesn’t require a permit, as long as you stay at least 25 feet away from the shoreline. Any time you have to use a power tool, vehicle or power equipment, or your project requires significant earth-

moving within the 250 foot Shoreland Protection Zone, you will probably need a state permit, and possibly one or more local permits as well.

## ***Making a Difference***

A typical small shorefront lot on a moderate slope with conventional development (house, paved driveway, vegetation cleared for lawn) can increase water runoff, phosphorus pollution and sediment erosion about 5, 7, and 18 times, respectively, compared to an undisturbed, forested lot. By re-growing out a shoreland buffer of 50 feet and infiltrating the roof runoff through trenching or a rain garden, the impacts can be reduced significantly: to only 1.5 times the runoff, 2 times the phosphorus loading and less than 3 times the sediment erosion compared to the undisturbed lot.

With the knowledge of how water flows over and currently runs off your site, you now may want to consider adding water diversions, as well as vegetated buffers and infiltration areas into your landscape design to take advantage of the water-treatment properties of vegetation. The full publication: **Landscaping at the Water's Edge** contains further information on how to maintain and establish shoreline buffers, choose the appropriate plant systems for low impact and low maintenance, and how to plant and maintain lawn areas in an environmentally-friendly way.

Adapted by Jeff Schloss, UNH Extension Professor of Biological Sciences and Cooperative Extension Water Resources Specialist from his contributed chapter in: **Landscaping at the Water's Edge: An ecological approach, 2<sup>nd</sup> edition**  
[www.extension.unh.edu/resources](http://www.extension.unh.edu/resources) to order a bound copy of the manual.  
[http://extension.unh.edu/resources/files/Resource001799\\_Rep2518.pdf](http://extension.unh.edu/resources/files/Resource001799_Rep2518.pdf) to download an electronic copy of the manual.

JAS 3/15/10

# **Toxic Cyanobacteria - what's the story?**

---

Spring and summer "blooms" (rapid increase in concentrations) of a primitive group of organisms, the cyanobacteria (sometimes mistakenly referred to as "blue-green algae"), have been documented in New Hampshire lakes these past years, focusing attention on the potential health threats from the toxins they produce. The N.H. Department of Environmental Services (NHDES) posted beach advisories warning of cyanobacterial contamination in at least at least 10 lakes in 2010 while additional cyanobacteria sightings were noted in numerous lakes and ponds..

## ***Beneficial algae differ from toxin-producing cyanobacteria***

Algae occur in all New Hampshire waters, providing oxygen and serving as an important food source that forms the base of the aquatic food chain. Occasional spring, summer and fall "blooms" (rapid increase in concentrations) of algae have been known to occur but are historically rare on all but a small percentage of New Hampshire lakes. It is also common during sunny, quiet summers to see cotton-candy-like green to almost white "clouds" of green filamentous algae floating in the shallows of the many lakes with aquatic plant beds. But cyanobacteria, which used to be called "blue-green algae," produce a range of compounds toxic to humans, pets and wildlife. When present in large-enough concentrations, as are found typically during bloom events and when the surface populations are concentrated due to wind and water currents, toxin concentrations can reach levels of concern.

## ***Potential human health effects from exposure to cyanotoxins***

Long-term exposure to these toxins is suspected to cause chronic symptoms and ingestion of the toxins over long periods may possibly damage the liver, kidney and nervous system. Short-term exposure to cyanotoxins through activities such as swimming and boating in cyanobacteria-contaminated water or showering in water drawn directly from contaminated lakes, may produce symptoms such as skin rashes, muscle pain, eye and ear inflammation or infection, nausea, disorientation, diarrhea and flu-like symptoms. Cyanobacteria don't always produce significant quantities of toxin capable of producing symptoms like those described above. Only five of the common cyanobacteria in New Hampshire waters have been shown to produce at least one toxin.

## ***Stay vigilant***

While there have been no documented cases of negative human health effects from cyanotoxin exposure in New Hampshire, it is best to be vigilant and cautious. Keep pets and children (who are at greatest risk) away from any surface scums, "blooms" or underwater "mats" that are green, yellow-green or bluish green. Other states have reported dog illnesses and deaths from cyanotoxins when dogs drank small volumes of heavily-contaminated water or licked contaminated water from their coats. Everyone should heed the posted warning signs and keep aware of cyanobacteria beach advisories by checking the NHDES beach program Web site. Current advisories are posted based

on the amount of potentially toxin-producing cyanobacteria, rather than on any measured amount of toxins. Researchers are currently investigating additional methods to predict toxin concentrations, but as any cyanobacteria bloom may produce more than one toxin and not all toxins are easily and quickly identified, the microscopic analysis, as is done for the advisories, is still the best option.

### ***Learn more***

NHDES Beach Program Lots of information on cyanobacteria, current beach advisories, and presentations from recent informational workshops.

<http://des.nh.gov/organization/divisions/water/wmb/beaches/index.htm>

NH Lakes Association Information on algal and cyanobacteria blooms.  
<http://www.nhlakes.org/algae.htm>

UNH biotoxins lab Ongoing research to understand the role of biotoxins in aquatic systems and their importance as a threat to public health and water quality.

<http://www.cfb.unh.edu/programs/Biotoxins/biotoxins.htm>

Cyanobacteria under the microscope Click on fourth picture down in the far right column. <http://cfb.unh.edu/phycokey/phycokey.htm>

Cyanotoxins and the health of domestic animals and humans presentation (Microsoft Powerpoint) by Dr. Jim Haney of the UNH Center for Freshwater Biology.  
[http://des.nh.gov/organization/divisions/water/wmb/beaches/documents/20090515wkshp\\_haney.pdf](http://des.nh.gov/organization/divisions/water/wmb/beaches/documents/20090515wkshp_haney.pdf)



# REFERENCES

---

- American Public Health Association.(APHA) 1989. Standard Methods for the Examination of Water and Wastewater 17th edition. APHA, AWWA, WPCF.
- Baker, A.L. 1973. Microstratification of phytoplankton in selected Minnesota lakes. Ph. D. thesis, University of Minnesota.
- Carlson, R.E. 1977. A trophic state index for lakes. *Limnol. Oceanogr.* 22:361-379.
- Chase, V.P., L.S. Deming and F. Latawiec. 1995. Buffers for Wetlands and Surface Waters: A Guidebook for New Hampshire Municipalities. Audubon Society of New Hampshire.
- Craycraft, Robert and Jeffrey Schloss. Reports of the NH Lakes Lay Monitoring Program 1990-2001. UNH Center for Freshwater Biology and Cooperative Extension.
- Dates, Geoff and Jeffrey Schloss. 1998. DATA to INFORMATION: Data Management and Analysis for Coastal Monitoring Groups in New Hampshire and Maine-. Maine-NH Sea Grant and Gulf of Maine Council. September 1998. 90 pages. MSG-E-98-8. Manual.
- Edmondson, W.T. 1937. Food conditions in some New Hampshire lakes. In: Biological survey of the Androscoggin, Saco and coastal watersheds. (Report of E.E. Hoover.) New Hampshire Fish and Game Commission. Concord, New Hampshire.
- Estabrook, R.H., J.N. Connor, K.D. Warren, and M.R. Martin. 1987. New Hampshire Lakes and Ponds Inventory. Vol. III. Staff Report No. 153. New Hampshire Department of Environmental Services. Concord, New Hampshire.
- Estabrook, R.H., M.R. Martin and W.M. Henderson. 1988. New Hampshire Lakes and Ponds Inventory. Vol. IV. Staff Report No. 156. New Hampshire Department of Environmental Services. Concord, New Hampshire.
- Estabrook, R.H., M.R. Martin, P.M. McCarthy, D.J. Dubis, and W.M. Henderson. 1989. New Hampshire Lakes and Ponds Inventory. Vol. V. Staff Report No. 166. New Hampshire Department of Environmental Services. Concord, New Hampshire.
- Estabrook, R.H., P.M. McCarthy, M. O'Loan, W.M. Henderson, and D.J. Dubis. 1990. New Hampshire Lakes and Ponds Inventory. Vol. VI. NHDES-WSPCD-90-3. New Hampshire Department of Environmental Services. Concord, New Hampshire.
- Estabrook, R.H., M. O'Loan and W.M. Henderson. 1991. New Hampshire Lakes and Ponds Inventory. Vol. VII. NHDES-WSPCD-91-3. New Hampshire Department of Environmental Services. Concord, New Hampshire.
- Estabrook, R.H., M. O'Loan, W.M. Henderson and K.L. Perkins. 1992. New Hampshire Lakes and Ponds Inventory. Vol. VIII. NHDES-WSPCD-92-6. New Hampshire Department of Environmental Services. Concord, New Hampshire.

- Estabrook, R.H., K. Faul and W.M. Henderson. 1993. New Hampshire Lakes and Ponds Inventory. Vol. IX. NHDES-WSPCD-93-3. New Hampshire Department of Environmental Services. Concord, New Hampshire.
- Estabrook, R.H., K. Faul and W.M. Henderson. 1994. New Hampshire Lakes and Ponds Inventory. Vol. X. NHDES-WSPCD-94-4. New Hampshire Department of Environmental Services. Concord, New Hampshire.
- Estabrook, R.H., W.M. Henderson and S. Ashley. 1996. New Hampshire Lakes and Ponds Inventory. Vol. XII. NHDES-WSPCD-96-6. New Hampshire Department of Environmental Services. Concord, New Hampshire.
- Forsberg, C. and S.O. Ryding. 1980. Eutrophication parameters and trophic state indices in 30 Swedish waste-water receiving lakes. *Arch. Hydrobiol.* 89:189-207
- Gallup, D.N. 1969. Zooplankton distributions and zooplankton-phytoplankton relationships in a mesotrophic lake. Ph.D. Thesis, University of New Hampshire.
- Haney, J.F. and D.J. Hall. 1973. Sugar-coated Daphnia: a preservation technique for Cladocera. *Limnol. Oceanogr.* 18:331-333.
- Hoover, E.E. 1936. Preliminary biological survey of some New Hampshire lakes. Survey report no. 1. New Hampshire Fish and Game Department. Concord, New Hampshire.
- Hoover, E.E. 1937. Biological survey of the Androscoggin, Saco, and coastal watersheds. Survey report no. 2. New Hampshire Fish and Game Department. Concord, New Hampshire.
- Hoover, E.E. 1938. Biological Survey of the Merrimack watershed. Survey report no. 3. New Hampshire Fish and Game Department. Concord, New Hampshire.
- Hutchinson, G.E. 1967. A treatise on limnology, Vol. 2. John Wiley and Sons, New York.
- Lake Winnepesaukee Association. 2006. Tributary Monitoring in the Winnepesaukee Watershed: A Final Report to The New Hampshire Department of Environmental Services. PO Box 1624 Meredith NH 03253.
- Lind, O.T. 1979. Handbook of common methods in limnology. C.V. Mosby, St. Louis.
- Lorenzen, M.W. 1980. Use of chlorophyll-Secchi Disk relationships. *Limnol. Oceanogr.* 25:371-372.
- McCafferty, W.P. 1983. Aquatic Entomology: The Fishermen's and Ecologists' Illustrated Guide to Insects and their relatives. Jones and Bartlett Publishers. Boston MA.
- Merritt, R.W. and K.W. Cummins. 1995. An Introduction to the Aquatic Insects of North America. Kendall/Hunt Publishing Company. Dubuque, Iowa
- New Hampshire Water Supply and Pollution Control Commission. 1981. Classification and priority listing of New Hampshire lakes. Vol. II (Parts 1-6). Staff report no. 121. Concord, New Hampshire.

- New Hampshire Water Supply and Pollution Control Commission. 1982. Classification and priority listing of New Hampshire lakes. Vol. III. Staff report no. 121. Concord, New Hampshire.
- New Hampshire Water Supply and Pollution Control Commission. 1983. New Hampshire Lakes and Ponds Inventory. Vol. I. Staff report no. 133. Concord, New Hampshire.
- New Hampshire Water Supply and Pollution Control Commission. 1985. New Hampshire Lakes and Ponds Inventory. Vol. II. Staff report no. 133. Concord, New Hampshire.
- Newell, A.E. 1960. Biological survey of the lakes and ponds in Coos, Grafton and Carroll Counties. Survey report no. 8a. New Hampshire Fish and Game Department. Concord, New Hampshire.
- Newell, A.E. 1970. Biological survey of the lakes and ponds in Cheshire, Hillsborough and Rockingham Counties. Survey report no. 8c. New Hampshire Fish and Game Department. Concord, New Hampshire.
- Newell, A.E. 1977. Biological survey of the lakes and ponds in Sullivan, Merrimack, Belknap and Strafford Counties. Survey report no. 8b. New Hampshire Fish and Game Department. Concord, New Hampshire.
- Schindler, D.W., et al. 1985. Long-term ecosystem stress: Effects of years of experimental acidification on a small lake. *Science*. 228:1395-1400.
- Schloss, Jeffrey A. 2002. GIS Watershed Mapping: Developing and Implementing a Watershed Natural Resources Inventory. In: Handbook of Water Sensitive Ecological Planning & Design- Proceedings of an International Symposium. February 25 - 26, 2000 Harvard University Graduate School of Design. CRC Press, Boca Raton, FL, Chapter II.12.
- Schloss, J. and J. Connor. 2001. Development of Statewide Nutrient (P) Loading Coefficients Through Geographic Information System Aided Analysis. Final Project Report. UNH Water Resources Research Center. Durham, NH.
- Schloss, Jeffrey A. 2000. An Early Success of the Clean Water Action Plan: The Lake Chocoma Project. Proceedings of the 2nd National Water Quality Monitoring Council National Monitoring Conference: Monitoring for the Millennium. April 25-27, 2000 Austin Texas. Environmental Protection Agency, US Geological Survey, Ground Water Protection Council.
- Schloss, Jeffrey A. 1999. Squam Lakes Watershed Natural Resources Inventory: A Case Study for GIS Analysis in a Multijurisdictional Watershed. 1999. Proceedings of the Tijuana River Watershed Workshop. May 5-8, 1999. Tijuana Mexico. NOAA Coastal Services Center publication.
- Schloss, J.A., A.L. Baker and J.F. Haney. 1989. Over a decade of citizen volunteer monitoring in New Hampshire: The New Hampshire Lakes Lay Monitoring Program. *Lake and Reservoir Management*.
- Sprules, W.G. 1980. Zoogeographic patterns in size structure of zooplankton communities with possible applications to lake ecosystem modeling and management. in W.C.

- Kerfoot ed. Evolution and Ecology of Zooplankton Communities. University Press of New England. Dartmouth. pp. 642-656.
- Uttermohl, H. 1958. Improvements in the quantitative methods of phytoplankton study. Mitt. int. Ver. Limnol. 9:1-25.
- U.S. Environmental Protection Agency. 1979. A manual of methods for chemical analysis of water and wastes. Office of Technology Transfer, Cincinnati. PA-600/4-79-020.
- Vollenweider, R.A. 1969. A manual on methods for measuring primary productivity in aquatic environments. International Biological Programme. Blackwell Scientific Publications, Oxford.
- Warfel, H.E. 1939. Biological survey of the Connecticut Watershed. Survey Report 4. N.H. Fish and Game. Concord, New Hampshire.
- Wetzel, R.G. 1983. Limnology. Saunders College Publishing, Philadelphia.



# REPORT FIGURES

---

**Figure 9.** Location of the 2010 Lake Winnepesaukee-Saunders Bay in-lake sampling stations, Sites LRPCSB2, LRPCSB3, LRPCSB4, LRPCSB5, WGI02GL (GI 2), WGI05GL (GI 5), WGI0CGL (GI C), WGI0DGL (GI D) Gilford and Laconia, New Hampshire.

Figure 4. Saunders Bay Sampling Locations



**Figure 10.** Location of the 2010 Lake Winnepesaukee- Broads and Bear Island lake sampling stations, Sites WINBGILD and WINBMERD.



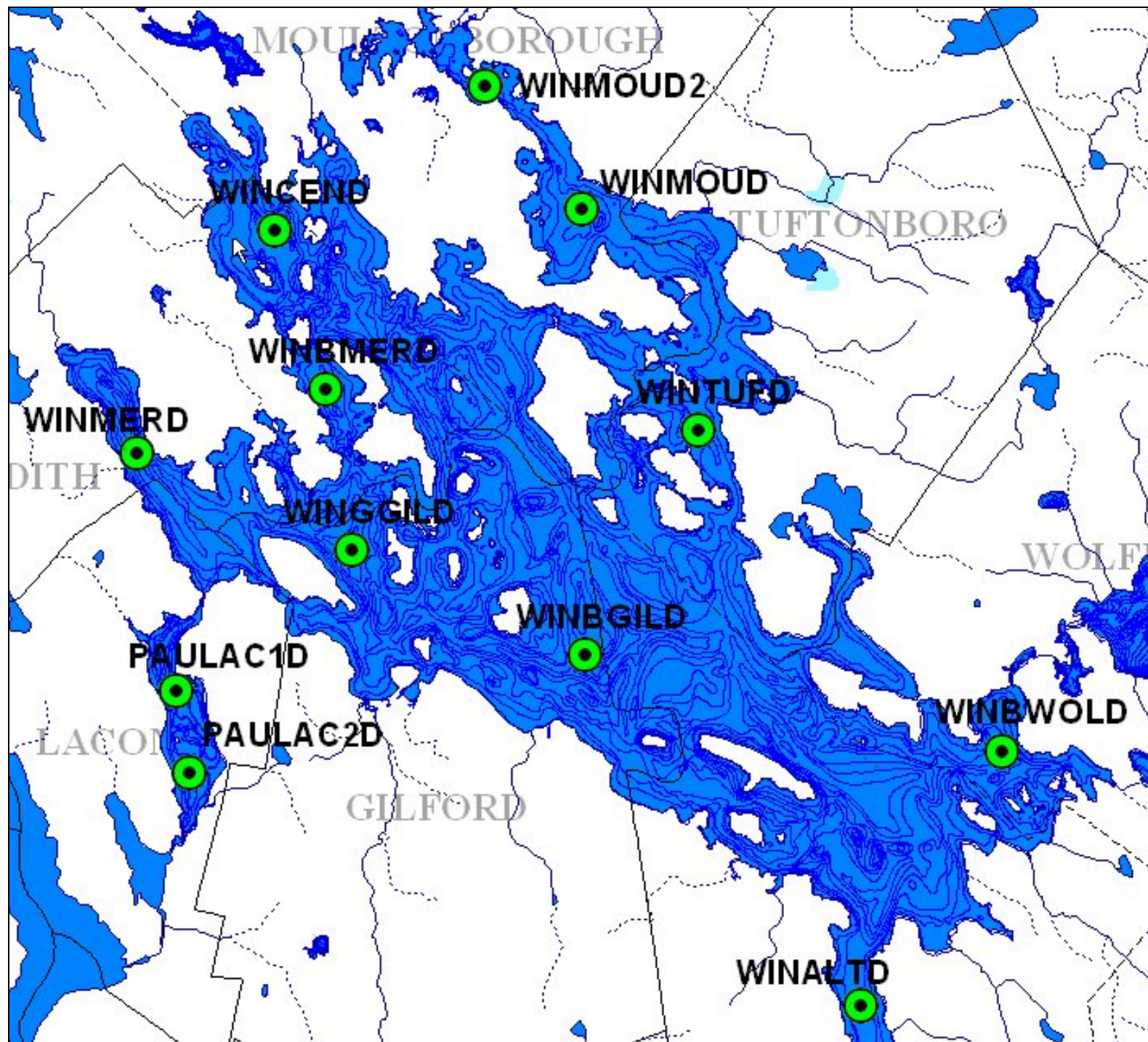
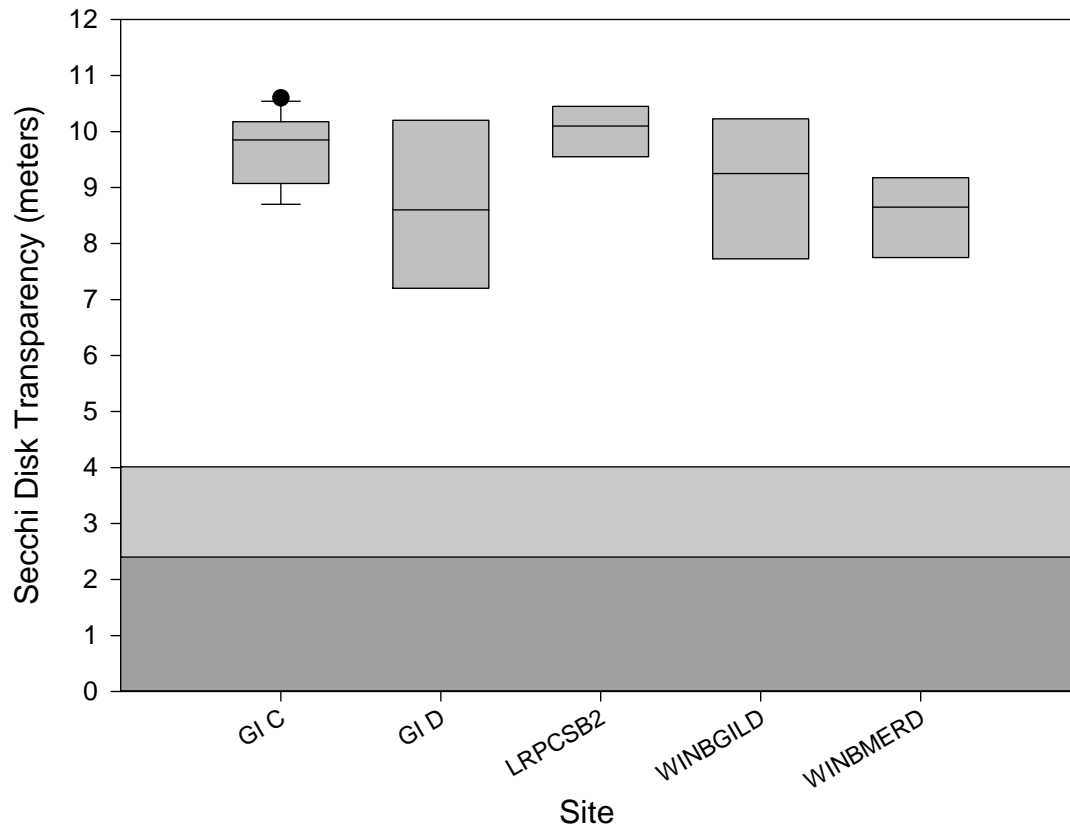

**Figure 11.** Lake Winnepesaukee – Deep Site inter-comparison of the 2010 lay monitor Secchi Disk transparency data that are presented as box and whisker plots. The line in the “box” represents the sample median, the extent of the “box” represents a statistical range for comparison to another site, the “whiskers” show the boundaries of what could be considered the representative range of all the samples, and any points above or below the whiskers show atypical readings or “outliers” that represent an extreme condition or difference from that site’s data range. The gray shaded areas on the graph denote the ranges characteristic of unproductive (non-shaded), moderately productive (light gray shading), and highly productive (dark gray shading) lakes.

**Figure 12.** Lake Winnepesaukee – Deep Site inter-comparison of the 2010 lay monitor Chlorophyll  $\alpha$  data that are presented as box and whisker plots. The line in the “box” represents the sample median, the extent of the “box” represents a statistical range for comparison to another site, the “whiskers” show the boundaries of what could be considered the representative range of all the samples, and any points above or below the whiskers show atypical readings or “outliers” that represent an extreme condition or difference from that site’s data range.

*Note: data depicted in Figures 11 and 12 are limited to the deep open-water sampling locations.*

**Lake Winnepesaukee -- Deep Site Inter-Comparison  
Secchi Disk Transparency Data  
Box and Whisker Plots: 2010**



**Lake Winnepesaukee -- Deep Site Inter-Comparison  
Chlorophyll a Data  
Box and Whisker Plots: 2010**

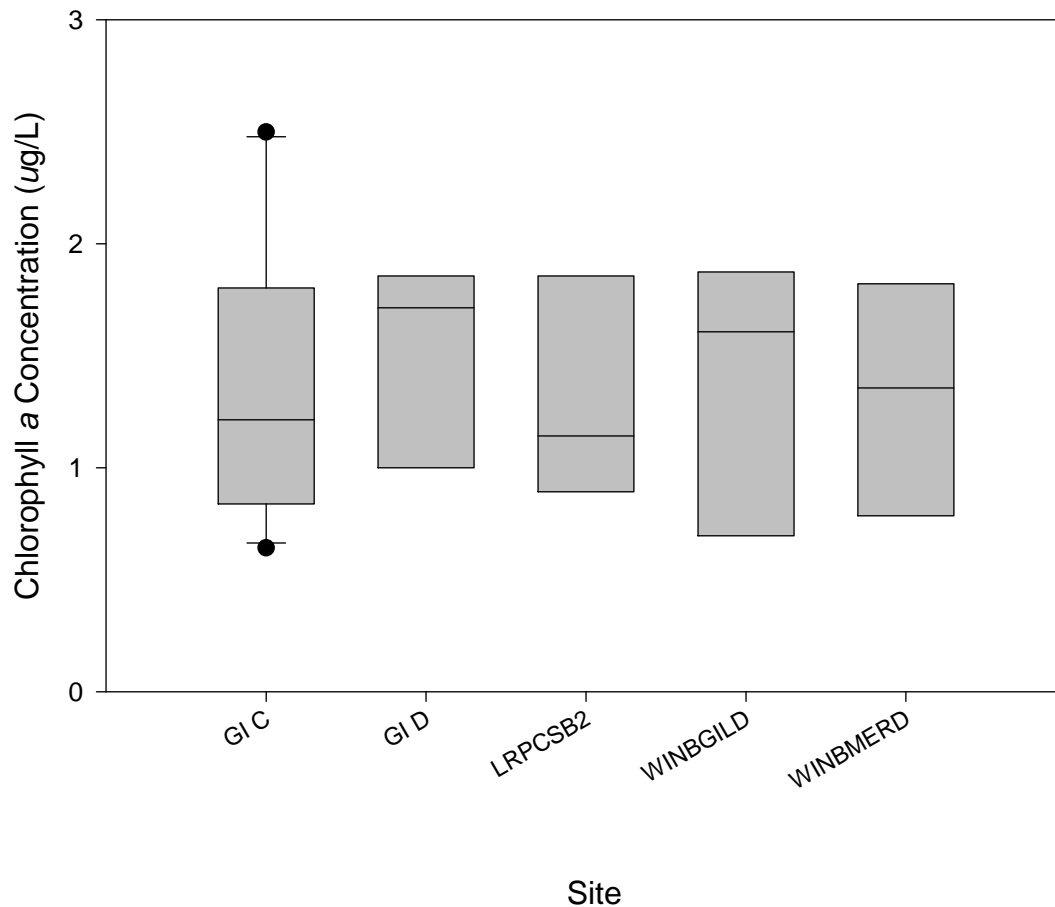
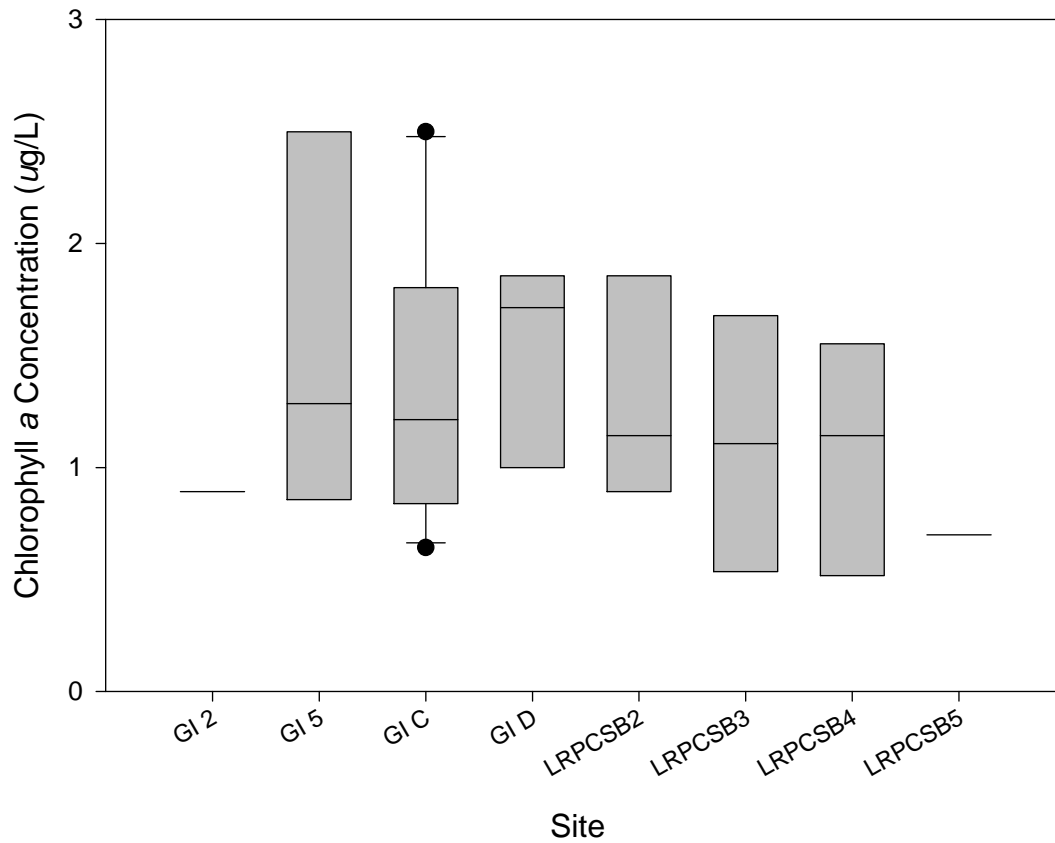

**Figure 13.** Saunders Bay subwatershed inter-site comparison of the 2010 lay monitor Chlorophyll *a* data that are presented as box and whisker plots. The line in the “box” represents the sample median, the extent of the “box” represents a statistical range for comparison to another site, the “whiskers” show the boundaries of what could be considered the representative range of all the samples, and any points above or below the whiskers show atypical readings or “outliers” that represent an extreme condition or difference from that site’s data range.

**Figure 14.** Saunders Bay subwatershed inter-site comparison of the 2010 lay monitor Total Phosphorus data that are presented as box and whisker plots. The line in the “box” represents the sample median, the extent of the “box” represents a statistical range for comparison to another site, the “whiskers” show the boundaries of what could be considered the representative range of all the samples, and any points above or below the whiskers show atypical readings or “outliers” that represent an extreme condition or difference from that site’s data range.

*Note: data depicted in Figures 13 and 14 include data collected both at the deep open-water sampling location and the shallow near-shore sampling locations.*

# **Saunders Bay Subwatershed -- Inter-Site Comparison** **Chlorophyll a Data** **Box and Whisker Plots: 2010**



# **Saunders Bay Subwatershed -- Inter-Site Comparison** **Total Phosphorus Data** **Box and Whisker Plots: 2010**

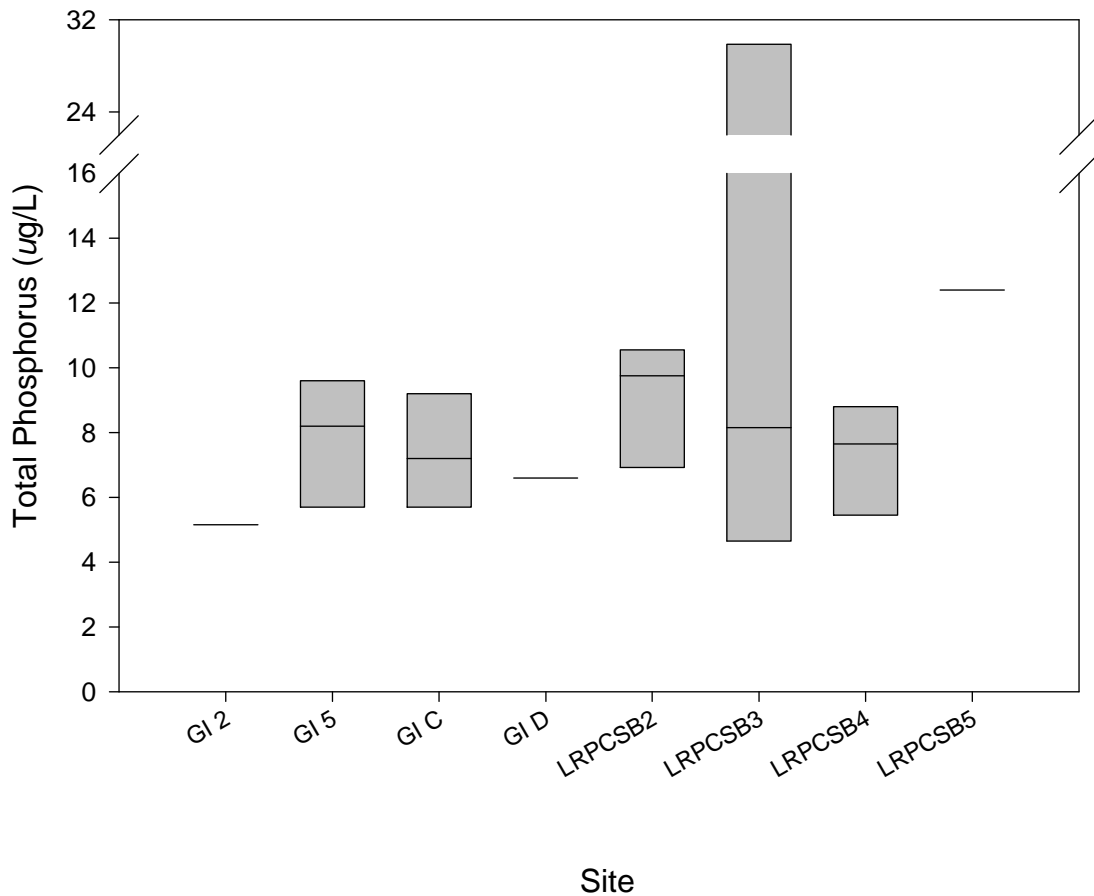

**Figure 15.** Temperature and dissolved oxygen profiles collected in Lake Winnepesaukee, (A) Site GI C and (B) Site GI D, on August 26, 2010. The gray shaded region on the graph denotes dissolved oxygen concentrations stressful to coldwater fish. The temperature and dissolved oxygen data were collected at fine increments (approximately 0.2 meters) and are reported as degrees Celsius (°C) and parts per million (ppm), respectively.

### Lake Winnepesaukee - Site GI C

August 26, 2011

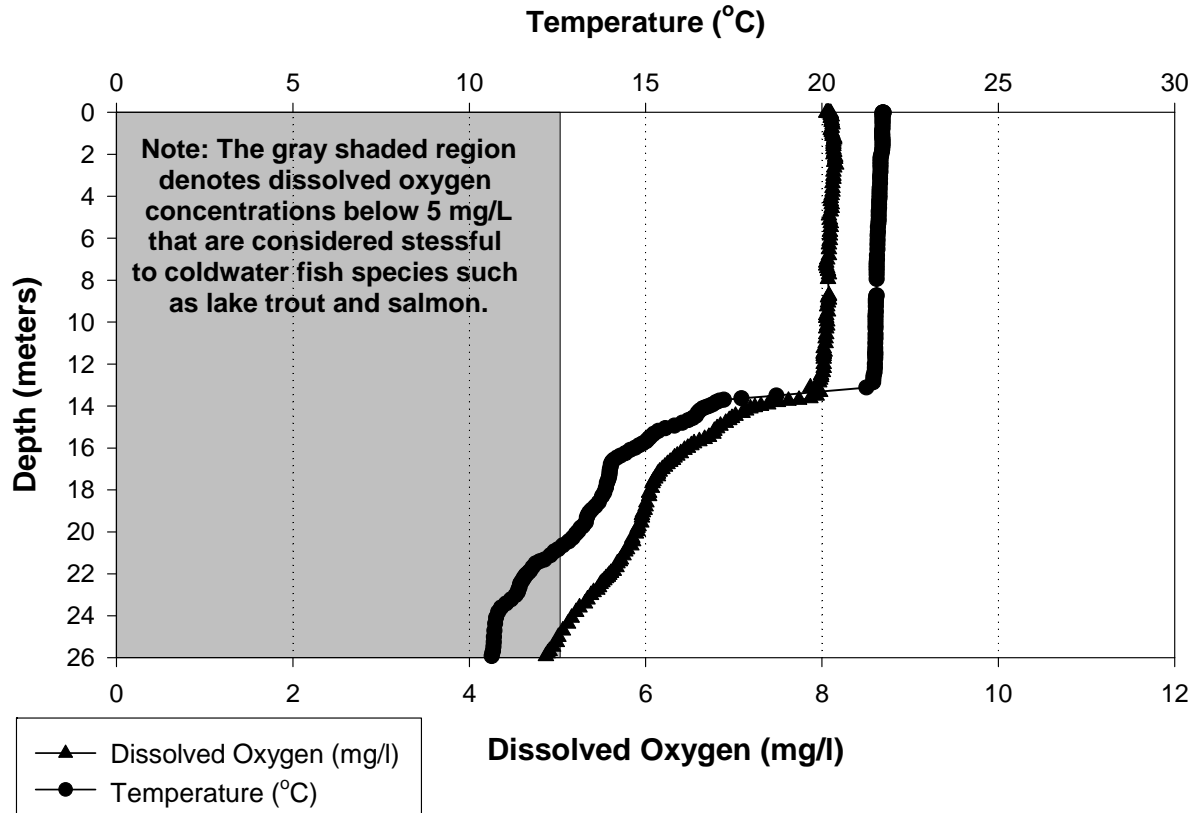

### Lake Winnepesaukee - Site GI D

August 26, 2011

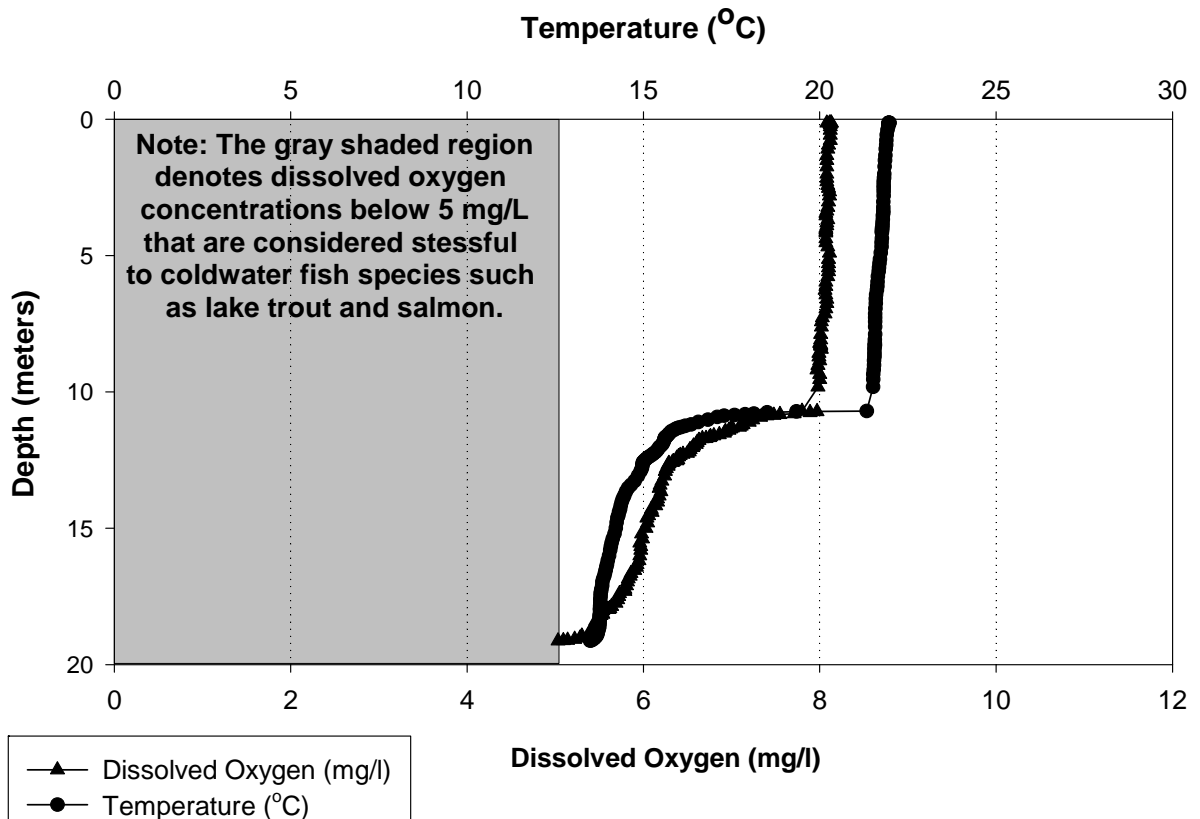
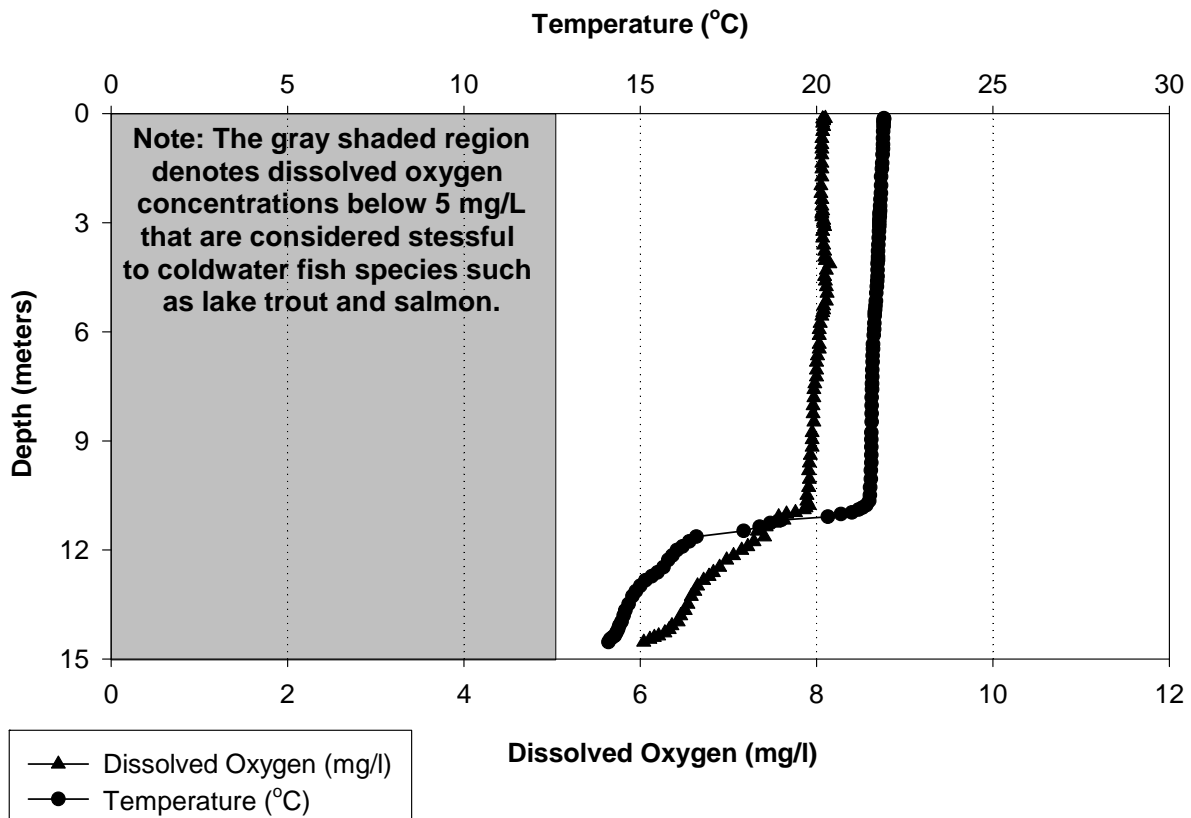

**Figure 16.** Temperature and dissolved oxygen profiles collected in Lake Winnepesaukee, Site LRPCSB2, on August 26, 2010. The gray shaded region on the graph denotes dissolved oxygen concentrations stressful to coldwater fish. The temperature and dissolved oxygen data were collected at fine increments (approximately 0.2 meters) and are reported as degrees Celsius (°C) and parts per million (ppm), respectively.



# Lake Winnepesaukee - Site LRPCSB2

August 26, 2011





# APPENDIX A

---

Lake Winnepesaukee, 2010. Seasonal Secchi Disk (water transparency) and chlorophyll *a* trends for Saunders Bay (LRPCSB2, GI C and GI D), The Broads (WINBGILD) and Bear Island (WINBMERD). The Secchi Disk transparency data are reported to the nearest 0.1 meters while the chlorophyll *a* data are reported to the nearest 0.1 parts per billion (ppb).

Lake Winnepesaukee (Saunders Bay), 2010. Seasonal Secchi Disk (water transparency) and dissolved color trends for Saunders Bay (LRPCSB2, GI C and GI D), The Broads (WINBGILD) and Bear Island (WINBMERD). The Secchi Disk transparency data are reported to the nearest 0.1 meters while the dissolved color data are reported to the nearest 0.1 chloroplatinate unit (CPU).

Note: the overlay of the Secchi Disk data with chlorophyll *a* and dissolved color data is intended to provide a visual depiction of the impacts of chlorophyll *a* and dissolved color on water transparency measurements (e.g. higher chlorophyll *a* and dissolved color concentrations often correspond to shallower water transparencies).

## Lake Winnepesaukee - Site LRPCSB2 (2010 Seasonal Data)

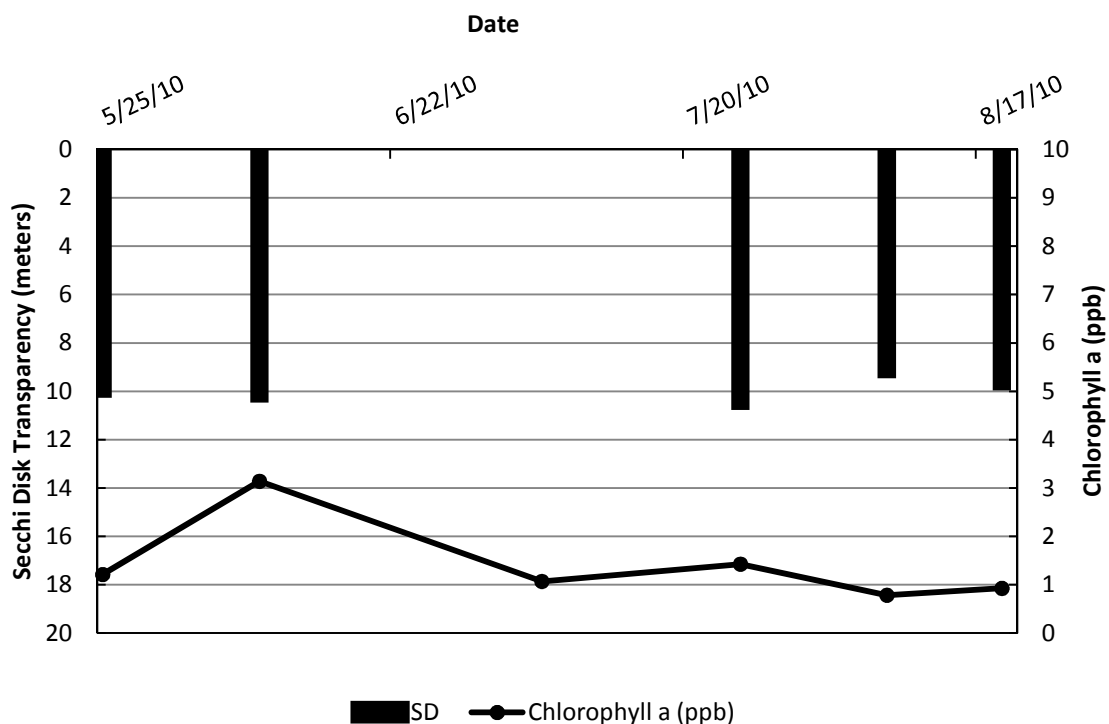

## Lake Winnepesaukee - Site LRPCSB2 (2010 Seasonal Data)

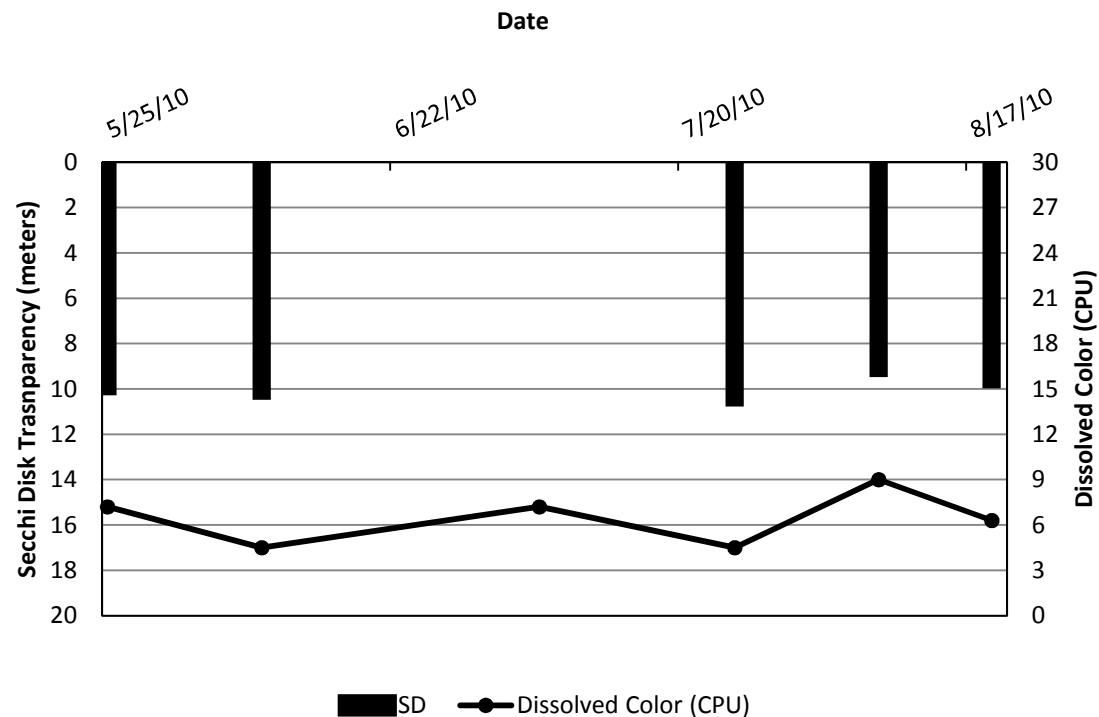

## Lake Winnepesaukee - Site GI C (2010 Seasonal Data)

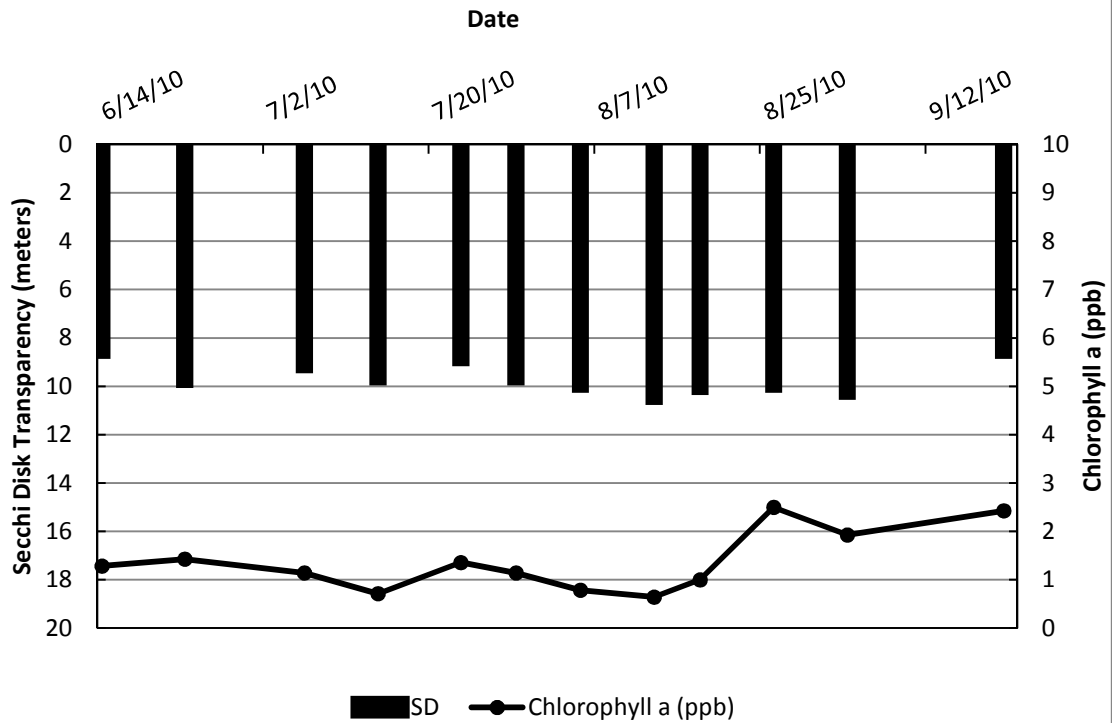

## Lake Winnepesaukee - Site GI C (2010 Seasonal Data)

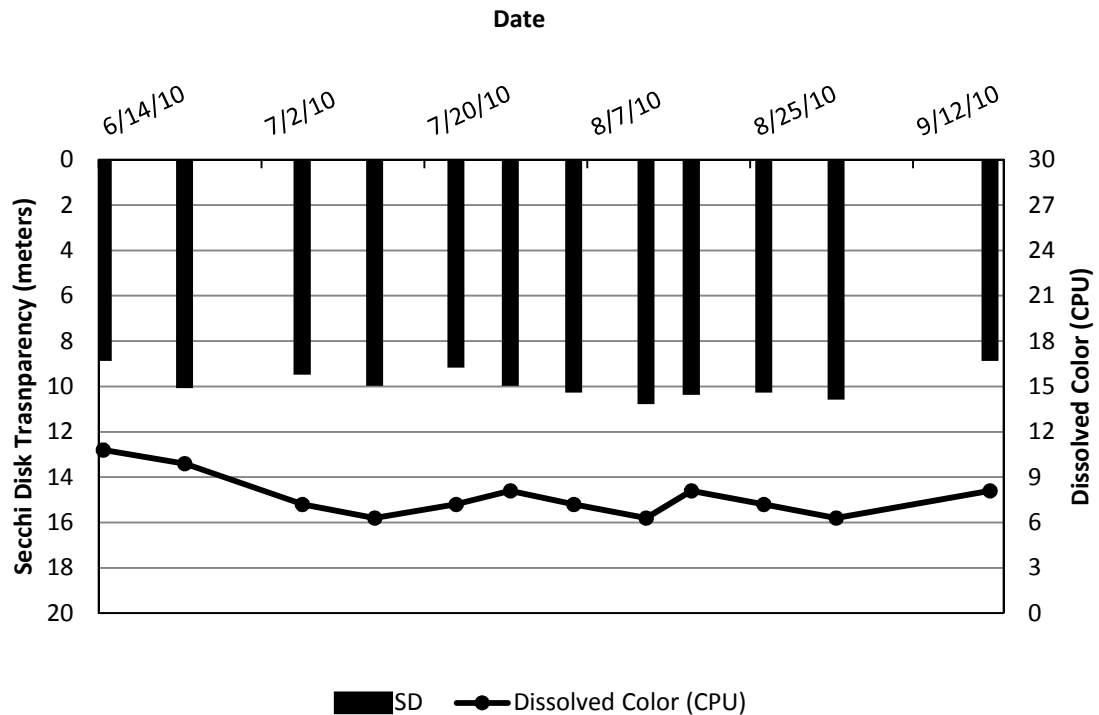

## Lake Winnepesaukee - Site GI D (2010 Seasonal Data)

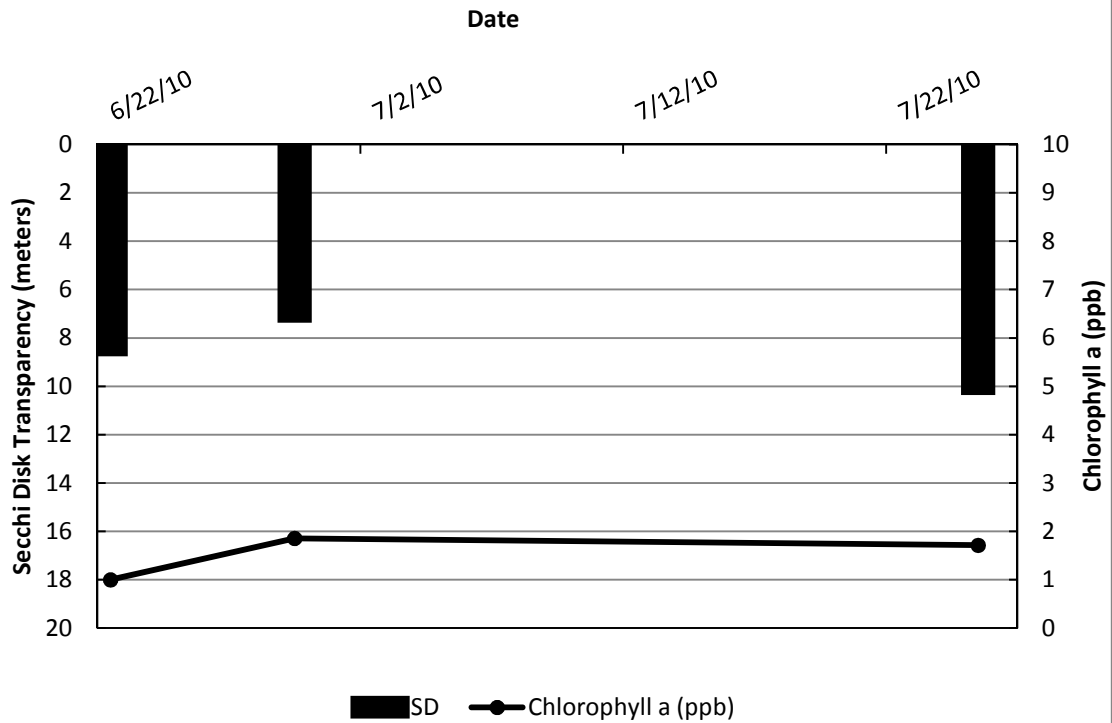

## Lake Winnepesaukee - Site GI D (2010 Seasonal Data)

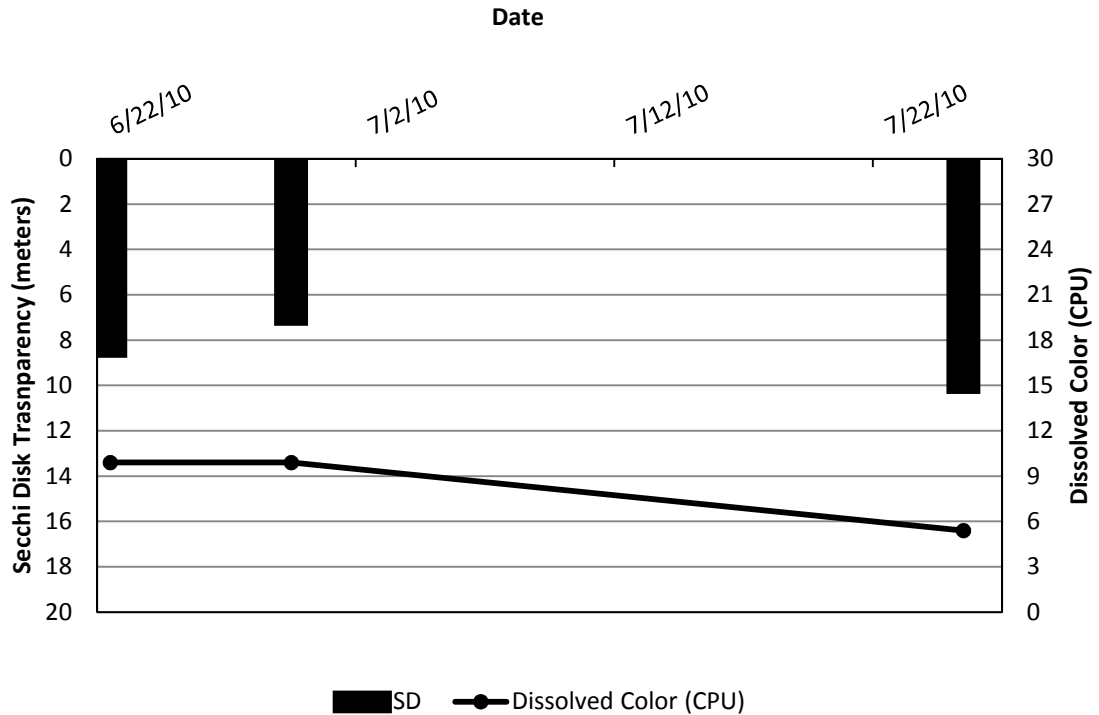

## Lake Winnepesaukee - Site WINBGILD (2010 Seasonal Data)

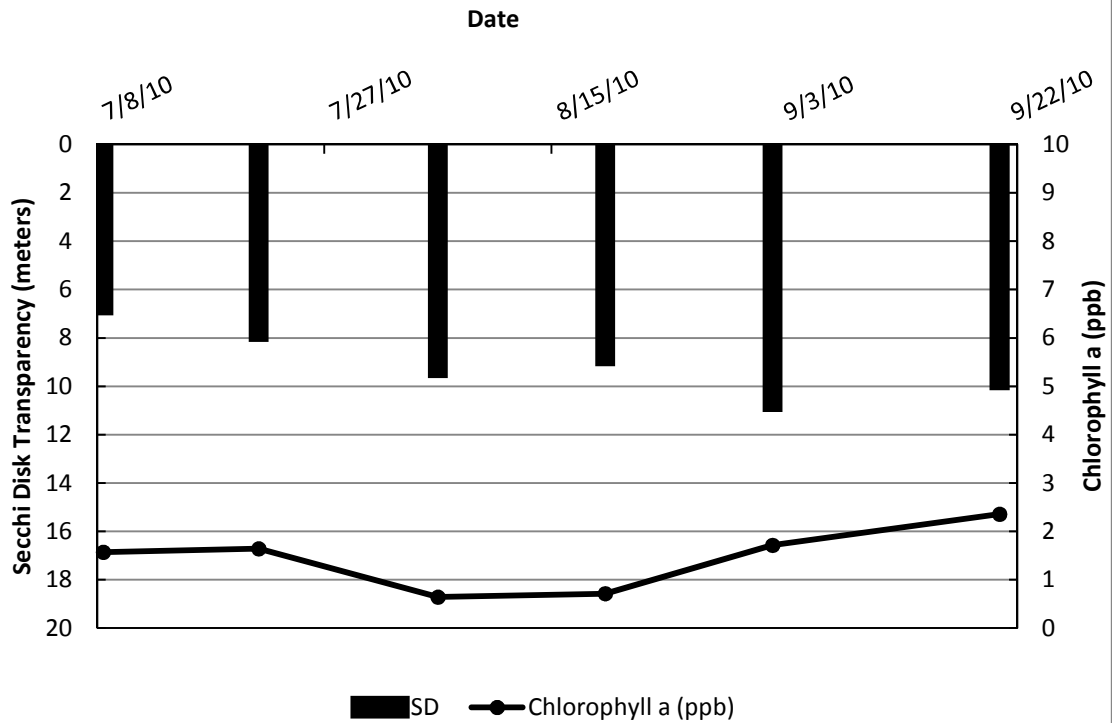

## Lake Winnepesaukee - Site WINBGILD (2010 Seasonal Data)

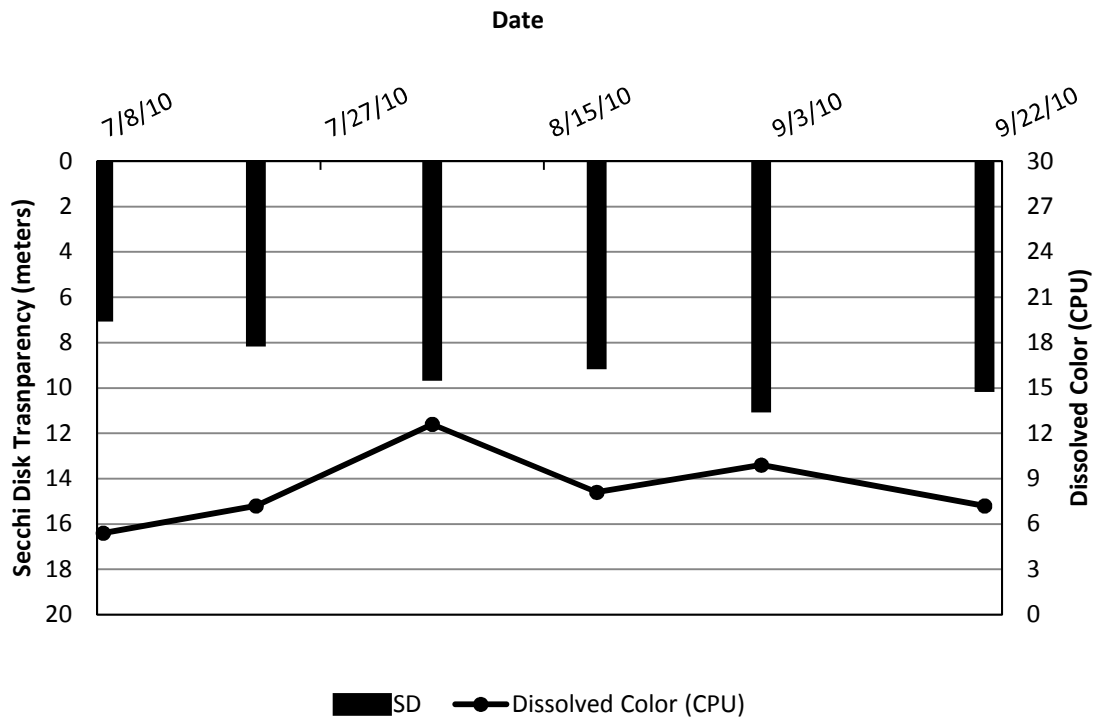





# APPENDIX B

---

Comparison of the annual Lake Winnepesaukee (Sites GI C and GI D), lay monitor Secchi Disk transparency data that are presented as box and whisker plots. The line in the “box” represents the sample median, the extent of the “box” represents a statistical range for comparison to another year, the “whiskers” show the boundaries of what could be considered the representative range of all the samples, and any points above or below the whiskers show atypical readings or “outliers” that represent an extreme condition or difference from that year’s data range. The gray shaded areas on the graph denote the ranges characteristic of unproductive (non-shaded), moderately productive (light gray shading), and highly productive (dark gray shading) lakes.

Comparison of the annual Lake Winnepesaukee Sites GI C and GI D), lay monitor chlorophyll *a* data that are presented as box and whisker plots. The line in the “box” represents the sample median, the extent of the “box” represents a statistical range for comparison to another year, the “whiskers” show the boundaries of what could be considered the representative range of all the samples, and any points above or below the whiskers show atypical readings or “outliers” that represent an extreme condition or difference from that year’s data range. The gray shaded areas on the graph denote the ranges characteristic of unproductive (non-shaded), moderately productive (light gray shading), and highly productive (dark gray shading) lakes.

Comparison of the annual Lake Winnepesaukee (Sites GI C and GI D), lay monitor Total Phosphorus data that are presented as box and whisker plots. The line in the “box” represents the sample median, the extent of the “box” represents a statistical range for comparison to another year, the “whiskers” show the boundaries of what could be considered the representative range of all the samples, and any points above or below the whiskers show atypical readings or “outliers” that represent an extreme condition or difference from that year’s data range. The gray shaded area on the graph denotes total phosphorus concentrations at or above 10 micrograms per liter ( $\mu\text{g/l}$ ) that are considered sufficient to stimulate an algal bloom.

**Lake Winnepesaukee -- Site GI C**  
**Annual Secchi Disk Transparency Comparisons**  
**Box and Whisker Plots: 1985-2010**

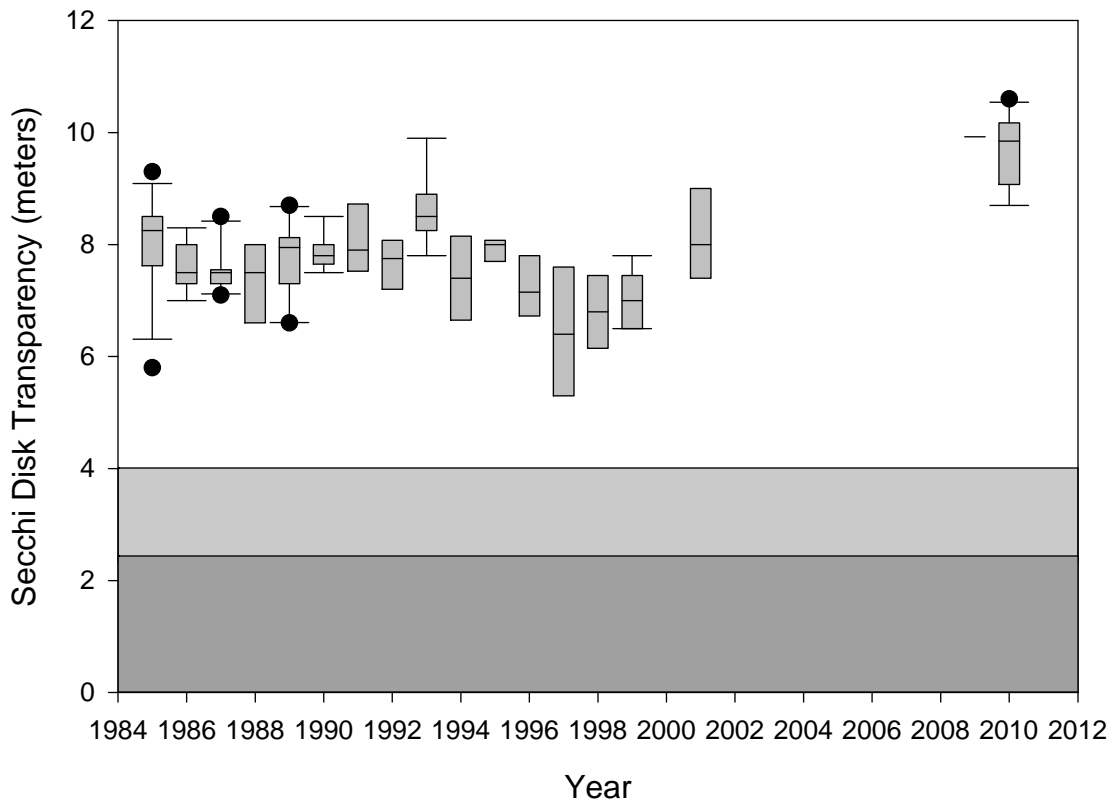

**Lake Winnepesaukee -- Site GI C**  
**Annual Chlorophyll a Comparisons**  
**Box and Whisker Plots: 1985-2010**

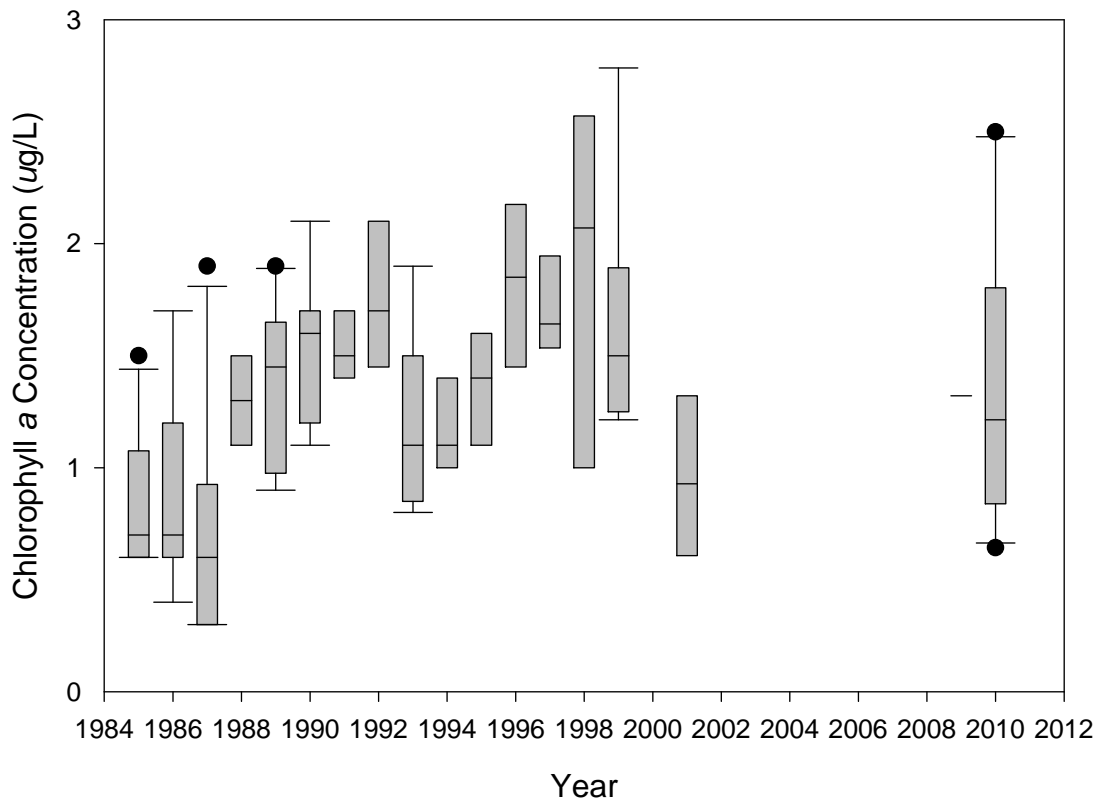

**Lake Winnepesaukee -- Site GI D**  
**Annual Secchi Disk Transparency Comparisons**  
**Box and Whisker Plots: 1985-2010**

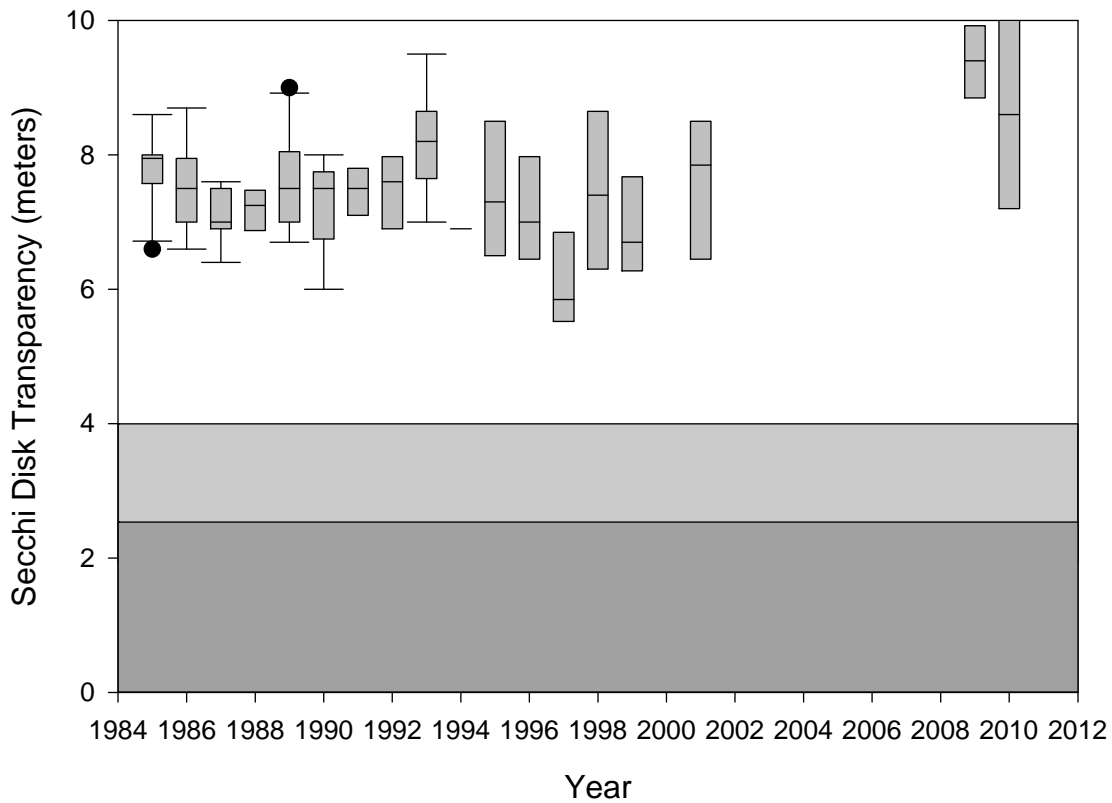

**Lake Winnepesaukee -- Site GI D**  
**Annual Chlorophyll a Comparisons**  
**Box and Whisker Plots: 1985-2010**

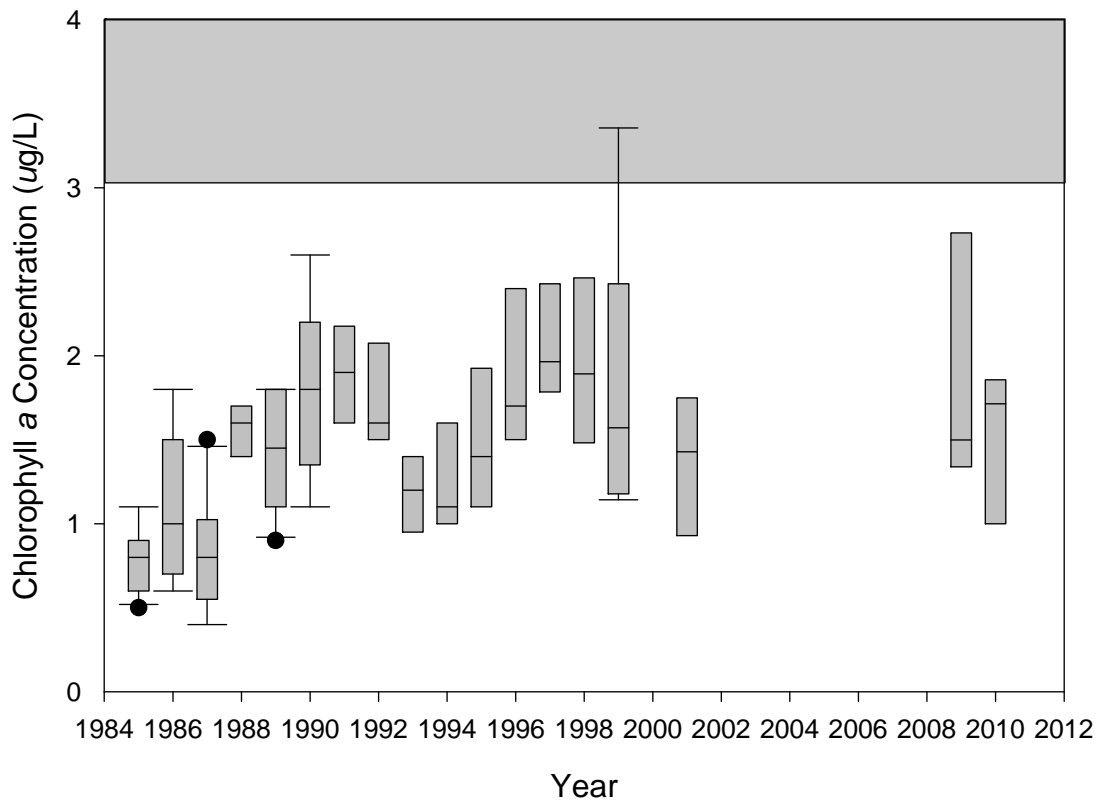



# APPENDIX C

## Lakes Lay Monitoring Program, U.N.H. [Lay Monitor Data]

Lake Winnepesaukee - Saunders Bay, New Hampshire  
-- subset of trophic indicators, all sites, 2010

Average Transparency:	9.6 (2010:	20 values;	7.2 - 10.6 range)
Average Chlorophyll:	1.3 (2010:	30 values;	0.4 - 3.1 range)
Average Color:	7.9 (2010:	29 values;	4.5 - 13.5 range)
Total Phosphorus:	8.6 (2010:	33 values;	2.6 - 36.3 range)

Site	Date	Secchi Disk Transparency (meters)	Chlorophyll <i>a</i> (ug/l)	Dissolved Color (CPU)	Total Phosphorus (ppb)
LRPCSB2	5/25/10	10.1	1.2	7.2	10.4
LRPCSB2	6/9/10	10.3	3.1	4.5	10.6
LRPCSB2	7/6/10	-----	1.1	7.2	-----
LRPCSB2	7/25/10	10.6	1.4	4.5	6.2
LRPCSB2	8/8/10	9.3	0.8	9.0	-----
LRPCSB2	8/19/10	9.8	0.9	6.3	9.1
LRPCSB3	7/6/10	-----	0.4	6.3	36.3
LRPCSB3	7/25/10	-----	1.9	9.9	10.6
LRPCSB3	8/8/10	-----	1.1	7.2	4.3
LRPCSB3	8/19/10	-----	1.1	7.2	5.7
LRPCSB4	7/6/10	-----	0.4	-----	9.1
LRPCSB4	7/25/10	-----	1.5	13.5	7.9
LRPCSB4	8/8/10	-----	0.8	9.0	4.8
LRPCSB4	8/19/10	-----	1.6	6.3	7.4
LRPCSB5	6/22/10	-----	0.7	13.5	12.4
GI 2	6/22/10	-----	-----	-----	7.7
GI 2	7/25/10	-----	-----	-----	2.6
GI 5	6/14/10	-----	-----	-----	10.1
GI 5	6/30/10	-----	-----	-----	8.2
GI 5	7/14/10	-----	-----	-----	8.5
GI 5	7/29/10	-----	-----	-----	4.5
GI 5	8/13/10	-----	-----	-----	6.7
GI 5	8/26/10	-----	-----	-----	9.6
GI 5	9/12/10	-----	-----	-----	5.7
GI C	6/14/10	8.7	1.3	10.8	9.2
GI C	6/23/10	9.9	1.4	9.9	9.3
GI C	7/6/10	9.3	1.1	7.2	-----
GI C	7/14/10	9.8	0.7	6.3	-----
GI C	7/23/10	9.0	1.4	7.2	5.8
GI C	7/29/10	9.8	1.1	8.1	-----
GI C	8/5/10	10.1	0.8	7.2	-----
GI C	8/13/10	10.6	0.6	6.3	5.7
GI C	8/18/10	10.2	1.0	8.1	-----
GI C	8/26/10	10.1	2.5	7.2	8.1

Site	Date	Secchi Disk Transparency (meters)	Chlorophyll <i>a</i> ( <i>ug</i> /l)	Dissolved Color (CPU)	Total Phosphorus (ppb)
GI C	9/3/10	10.4	1.9	6.3	5.4
GI C	9/20/10	8.7	2.4	8.1	7.2
GI D	6/22/10	8.6	1.0	9.9	7.1
GI D	6/29/10	7.2	1.9	9.9	-----
GI D	7/25/10	10.2	1.7	5.4	6.1
Fay's Boat Ramp	6/27/2010	-----	-----	-----	9.2
Smith Cove	6/27/2010	-----	-----	-----	10.8

<< end of 2010 data listing; 41 records >>

**Lakes Lay Monitoring Program, U.N.H.**  
**[Lay Monitor Data]**

Lake Winnepesaukee – Bear Island/ The Broads, New Hampshire  
 -- subset of trophic indicators, all sites, 2010

Average Transparency:	8.8 (2010:	12 values;	6.9 - 10.9 range)
Average Chlorophyll:	1.4 (2010:	11 values;	0.4 - 2.4 range)
Average Color:	9.1 (2010:	12 values;	5.4 - 16.2 range)
Total Phosphorus:	6.4 (2010:	10 values;	5.0 - 10.4 range)

Site	Date	Secchi Disk Transparency (meters)	Chlorophyll <i>a</i> ( <i>ug/l</i> )	Dissolved Color (CPU)	Total Phosphorus (ppb)
WINBGILD	7/8/10	6.9	1.6	5.4	10.4
WINBGILD	7/21/10	8.0	1.6	7.2	5.1
WINBGILD	8/5/10	9.5	0.6	12.6	5.0
WINBGILD	8/19/10	9.0	0.7	8.1	5.0
WINBGILD	9/2/10	10.9	1.7	9.9	6.3
WINBGILD	9/21/10	10.0	2.4	7.2	6.5
WINBMERD	7/11/10	9.0	1.4	8.1	-----
WINBMERD	7/23/10	7.0	-----	8.1	-----
WINBMERD	8/6/10	8.0	1.1	9.0	5.4
WINBMERD	8/19/10	9.0	0.4	16.2	6.2
WINBMERD	9/2/10	8.3	1.6	8.1	8.2
WINBMERD	9/21/10	9.7	2.1	9.0	6.3

<< end of 2010 data listing; 12 records >>

## Center for Freshwater Biology Data (August 26, 2010)

Site	Depth (meters)	Carbon Dioxide (mg/l)	Alkalinity gray end pt. @ pH 5.1 (mg/l)	Alkalinity pink end pt. @ pH 4.6 (mg/l)	Total Phosphorus (ug/l)	Chlorophyll <i>a</i> (ug/l)	Dissolved Color (CPU)
GI C	0.5	-----	7.5	8.1	4.0	1.9	4.3
GI C	6.0	0.8	6.3	6.7	6.1	-----	-----
GI C	19.5	-----	6.5	7.0	-----	1.3	6.0
GI C	27.5	3.6	5.0	5.5	8.9	-----	-----
GI C	0-12.0	-----	6.6	7.1	-----	2.5	6.0
GI D	0.5	-----	6.5	7.0	-----	1.9	5.2
GI D	8.0	1.0	5.7	6.3	5.1	-----	-----
GI D	11.0	-----	5.0	5.8	-----	1.9	4.3
GI D	18.0	-----	-----	-----	6.0	-----	-----
GI D	0-10.5	-----	6.2	6.7	-----	2.4	5.2
LRPCSB2	0.5	-----	5.4	5.9	5.0	1.8	4.3
LRPCSB2	7.5	2.1	2.8	3.2	-----	-----	-----
LRPCSB2	11.0	-----	-----	-----	-----	1.6	6.9
LRPCSB2	13.5	-----	6.4	7.0	-----	-----	-----
LRPCSB2	0-10.5	-----	6.0	6.5	4.9	1.9	5.2
WINBMERD	0.5	-----	-----	-----	4.7	-----	-----
WINBMERD	30.0	-----	-----	-----	8.2	-----	-----
WINBMERD	0-10.0	-----	7.1	8.0	7.9	2.5	4.3

Site	Secchi Disk Transparency (meters)
GI C	8.4
GI D	9.9
LRPCSB2	8.7
WINBMERD	8.7

Site	Depth (meters)	Temperature (°C)	Dissolved Oxygen (mg/l)	Specific Conductivity @ 25°C (uS/cm)	Phycocyanin (cells/ml)
GI C	0.017	21.72	8.08	74.0	7570
GI C	0.030	21.72	8.10	74.0	6165
GI C	0.078	21.72	8.10	74.0	5494
GI C	0.136	21.72	8.10	74.0	5390
GI C	0.194	21.72	8.11	74.0	4804



Site	Depth (meters)	Temperature (°C)	Dissolved Oxygen (mg/l)	Specific Conductivity @ 25°C ( $\mu$ S/cm)	Phycocyanin (cells/ml)
GI C	0.273	21.72	8.10	74.0	5397
GI C	0.387	21.72	8.11	74.0	4998
GI C	0.464	21.72	8.11	74.0	5450
GI C	0.583	21.72	8.12	74.0	5518
GI C	0.733	21.72	8.11	74.0	4484
GI C	0.844	21.71	8.10	74.0	4372
GI C	0.929	21.70	8.11	74.0	3617
GI C	1.028	21.71	8.12	74.0	3776
GI C	1.128	21.71	8.12	74.0	3700
GI C	1.218	21.71	8.14	74.0	4150
GI C	1.292	21.72	8.14	74.0	3602
GI C	1.399	21.72	8.13	74.0	3781
GI C	1.508	21.72	8.13	74.0	3411
GI C	1.607	21.72	8.13	74.0	3991
GI C	1.758	21.71	8.13	74.0	4031
GI C	1.884	21.70	8.14	74.0	4309
GI C	2.011	21.68	8.13	74.0	3362
GI C	2.117	21.67	8.15	74.0	3123
GI C	2.219	21.66	8.15	74.0	3277
GI C	2.370	21.66	8.14	74.0	3756
GI C	2.497	21.66	8.16	74.0	2893
GI C	2.632	21.66	8.14	74.0	4695
GI C	2.828	21.66	8.13	74.0	5419
GI C	3.023	21.65	8.13	74.0	5585
GI C	3.172	21.65	8.13	74.0	4383
GI C	3.383	21.65	8.12	74.0	5375
GI C	3.608	21.64	8.12	74.0	5774
GI C	3.784	21.63	8.12	74.0	5891
GI C	3.945	21.63	8.11	74.0	5946
GI C	4.088	21.63	8.10	74.0	5601
GI C	4.233	21.62	8.10	74.0	5679
GI C	4.389	21.62	8.11	74.0	5544
GI C	4.566	21.62	8.11	74.0	6169
GI C	4.729	21.61	8.10	74.0	5771
GI C	4.922	21.61	8.08	74.0	5234
GI C	5.121	21.61	8.09	74.0	4483
GI C	5.288	21.60	8.10	74.0	4264

Site	Depth (meters)	Temperature (°C)	Dissolved Oxygen (mg/l)	Specific Conductivity @ 25°C ( $\mu$ S/cm)	Phycocyanin (cells/ml)
GI C	5.875	21.58	8.09	74.0	4735
GI C	6.090	21.58	8.09	74.0	5131
GI C	5.471	21.59	8.10	74.0	4545
GI C	5.698	21.59	8.09	74.0	4653
GI C	6.302	21.57	8.08	74.0	4411
GI C	6.530	21.57	8.08	74.0	5528
GI C	6.809	21.56	8.08	74.0	5975
GI C	7.013	21.56	8.06	74.0	6249
GI C	7.174	21.55	8.05	74.0	6030
GI C	7.306	21.55	8.05	74.0	5178
GI C	7.425	21.55	8.06	74.0	4523
GI C	7.555	21.55	8.07	74.0	3895
GI C	7.725	21.55	8.08	74.0	3830
GI C	7.951	21.55	8.07	74.0	3749
GI C	8.726	21.55	8.08	74.0	3713
GI C	8.765	21.54	8.08	74.0	3990
GI C	8.823	21.54	8.07	74.0	4398
GI C	8.932	21.53	8.08	74.0	4049
GI C	9.069	21.53	8.07	74.0	3333
GI C	9.246	21.53	8.06	74.0	3564
GI C	9.493	21.53	8.07	74.0	3879
GI C	9.665	21.52	8.05	74.0	3300
GI C	9.797	21.52	8.05	74.0	3148
GI C	9.970	21.52	8.06	74.0	3416
GI C	10.159	21.52	8.06	74.0	3214
GI C	10.299	21.52	8.05	74.0	3617
GI C	10.578	21.52	8.05	74.0	3031
GI C	10.775	21.52	8.04	74.0	2663
GI C	11.008	21.51	8.04	74.0	2375
GI C	11.243	21.51	8.02	74.0	2725
GI C	11.406	21.51	8.03	74.0	2711
GI C	11.485	21.51	8.02	74.0	2570
GI C	11.524	21.51	8.02	74.0	3933
GI C	11.622	21.51	8.02	74.0	3564
GI C	11.744	21.51	8.02	74.0	4006
GI C	11.991	21.50	8.02	74.0	4814
GI C	12.187	21.50	8.02	74.0	4704

Site	Depth (meters)	Temperature (°C)	Dissolved Oxygen (mg/l)	Specific Conductivity @ 25°C (µS/cm)	Phycocyanin (cells/ml)
GI C	12.385	21.49	8.01	74.0	5120
GI C	12.527	21.47	7.99	74.0	5485
GI C	12.623	21.46	7.99	74.0	5317
GI C	12.743	21.46	7.98	74.0	4697
GI C	12.873	21.45	7.97	74.0	4954
GI C	13.121	21.26	7.87	72.0	5085
GI C	13.326	19.83	7.98	73.0	5814
GI C	13.501	18.71	7.94	72.0	5741
GI C	13.628	17.72	7.87	73.0	5792
GI C	13.702	17.22	7.74	73.0	5551
GI C	13.752	17.09	7.62	74.0	5681
GI C	13.819	17.00	7.50	74.0	5418
GI C	13.927	16.90	7.39	74.0	5017
GI C	13.993	16.80	7.31	74.0	4924
GI C	14.048	16.71	7.24	74.0	4439
GI C	14.118	16.62	7.19	74.0	4206
GI C	14.218	16.54	7.14	74.0	4805
GI C	14.327	16.48	7.10	74.0	5021
GI C	14.465	16.43	7.02	74.0	5538
GI C	14.578	16.34	6.98	73.0	4822
GI C	14.671	16.21	6.95	73.0	4531
GI C	14.805	16.04	6.91	73.0	6376
GI C	14.942	15.82	6.85	73.0	6385
GI C	15.061	15.56	6.81	73.0	6315
GI C	15.184	15.36	6.78	73.0	6187
GI C	15.320	15.23	6.77	73.0	6471
GI C	15.467	15.14	6.72	73.0	6703
GI C	15.571	15.08	6.67	74.0	6457
GI C	15.683	15.02	6.61	73.0	6158
GI C	15.786	14.92	6.55	74.0	6591
GI C	15.876	14.82	6.52	73.0	6764
GI C	15.992	14.71	6.48	73.0	6563
GI C	16.091	14.57	6.44	73.0	7144
GI C	16.248	14.43	6.40	73.0	6508
GI C	16.370	14.29	6.36	73.0	6725
GI C	16.461	14.19	6.33	73.0	6119
GI C	16.572	14.10	6.31	74.0	6377

Site	Depth (meters)	Temperature (°C)	Dissolved Oxygen (mg/l)	Specific Conductivity @ 25°C ( $\mu$ S/cm)	Phycocyanin (cells/ml)
GI C	16.663	14.05	6.28	74.0	6182
GI C	16.770	14.02	6.25	74.0	6278
GI C	16.886	14.01	6.22	74.0	5824
GI C	17.011	13.99	6.19	74.0	6170
GI C	17.124	13.98	6.16	74.0	6591
GI C	17.231	13.98	6.14	74.0	6539
GI C	17.350	13.97	6.14	74.0	6355
GI C	17.457	13.95	6.11	74.0	6862
GI C	17.573	13.92	6.09	74.0	5924
GI C	17.679	13.90	6.08	74.0	5168
GI C	17.894	13.87	6.07	74.0	5435
GI C	18.130	13.82	6.04	73.0	5770
GI C	18.297	13.76	6.04	73.0	5302
GI C	18.593	13.67	6.01	73.0	6176
GI C	18.787	13.57	6.00	73.0	5887
GI C	18.945	13.47	5.99	74.0	5109
GI C	19.065	13.40	5.97	74.0	5415
GI C	19.195	13.36	5.96	74.0	4774
GI C	19.315	13.33	5.96	74.0	4730
GI C	19.549	13.30	5.95	74.0	5064
GI C	19.725	13.22	5.92	74.0	5081
GI C	19.812	13.15	5.91	74.0	4949
GI C	19.968	13.09	5.91	74.0	5432
GI C	20.087	13.02	5.89	74.0	5726
GI C	20.289	12.93	5.85	74.0	5684
GI C	20.454	12.82	5.86	74.0	5801
GI C	20.645	12.65	5.84	74.0	5748
GI C	20.824	12.52	5.79	74.0	5710
GI C	20.936	12.41	5.77	74.0	5219
GI C	21.122	12.30	5.75	74.0	4985
GI C	21.316	12.13	5.72	74.0	4585
GI C	21.404	12.00	5.71	74.0	3727
GI C	21.505	11.88	5.68	74.0	3850
GI C	21.689	11.79	5.67	74.0	3534
GI C	21.857	11.72	5.64	74.0	4117
GI C	21.964	11.66	5.61	74.0	4534
GI C	22.050	11.60	5.59	74.0	5124

Site	Depth (meters)	Temperature (°C)	Dissolved Oxygen (mg/l)	Specific Conductivity @ 25°C (µS/cm)	Phycocyanin (cells/ml)
GI C	22.139	11.57	5.57	74.0	5063
GI C	22.206	11.54	5.55	74.0	4981
GI C	22.311	11.51	5.53	74.0	5458
GI C	22.397	11.47	5.51	74.0	5426
GI C	22.485	11.44	5.49	74.0	4671
GI C	22.637	11.42	5.47	74.0	4187
GI C	22.756	11.39	5.45	74.0	4025
GI C	22.873	11.37	5.41	74.0	4781
GI C	23.008	11.31	5.38	74.0	4480
GI C	23.221	11.18	5.34	74.0	5003
GI C	23.413	11.04	5.31	74.0	5542
GI C	23.610	10.90	5.25	75.0	5514
GI C	23.819	10.82	5.21	75.0	6034
GI C	24.089	10.76	5.16	75.0	5483
GI C	24.372	10.73	5.12	75.0	6094
GI C	24.703	10.71	5.06	75.0	5915
GI C	25.005	10.70	5.01	75.0	5100
GI C	25.258	10.69	4.99	75.0	5188
GI C	25.478	10.68	4.95	75.0	5258
GI C	25.678	10.67	4.91	75.0	5128
GI C	25.788	10.65	4.89	75.0	5210
GI C	25.926	10.63	4.87	75.0	5019
GI D	0.142	21.96	8.12	73.0	1750
GI D	0.188	21.95	8.12	73.0	1985
GI D	0.273	21.94	8.12	73.0	2592
GI D	0.395	21.92	8.12	73.0	3106
GI D	0.584	21.90	8.12	73.0	3718
GI D	0.781	21.89	8.12	73.0	3495
GI D	0.945	21.88	8.10	73.0	3838
GI D	1.098	21.87	8.09	73.0	3845
GI D	1.325	21.86	8.08	73.0	3398
GI D	1.509	21.85	8.08	73.0	2937
GI D	1.745	21.84	8.08	73.0	3041
GI D	2.012	21.83	8.08	73.0	3116
GI D	2.158	21.82	8.08	73.0	2572
GI D	2.288	21.81	8.08	73.0	2522
GI D	2.427	21.81	8.09	73.0	2268

Site	Depth (meters)	Temperature (°C)	Dissolved Oxygen (mg/l)	Specific Conductivity @ 25°C (µS/cm)	Phycocyanin (cells/ml)
GI D	2.533	21.81	8.10	73.0	2876
GI D	2.661	21.81	8.11	73.0	3200
GI D	2.809	21.81	8.11	73.0	3476
GI D	3.028	21.80	8.10	73.0	4329
GI D	3.226	21.80	8.09	73.0	4203
GI D	3.358	21.80	8.08	73.0	3876
GI D	3.444	21.80	8.07	73.0	3954
GI D	3.534	21.79	8.07	73.0	4026
GI D	3.681	21.79	8.09	73.0	4449
GI D	3.800	21.78	8.08	73.0	4717
GI D	3.905	21.78	8.08	73.0	3946
GI D	3.994	21.77	8.07	73.0	3706
GI D	4.049	21.77	8.07	73.0	3194
GI D	4.116	21.76	8.07	73.0	3337
GI D	4.166	21.76	8.07	73.0	3900
GI D	4.375	21.76	8.07	73.0	2928
GI D	4.523	21.75	8.07	73.0	2810
GI D	4.678	21.75	8.09	73.0	2870
GI D	4.904	21.73	8.11	73.0	3448
GI D	5.139	21.71	8.10	73.0	4065
GI D	5.293	21.69	8.10	73.0	4565
GI D	5.443	21.68	8.10	73.0	4994
GI D	5.585	21.67	8.10	73.0	4752
GI D	5.768	21.65	8.09	73.0	4507
GI D	5.965	21.64	8.07	73.0	4302
GI D	6.128	21.63	8.07	73.0	2871
GI D	6.270	21.62	8.06	73.0	2908
GI D	6.435	21.60	8.07	73.0	2870
GI D	6.594	21.59	8.08	73.0	2112
GI D	6.752	21.59	8.08	73.0	2269
GI D	6.942	21.58	8.07	73.0	2750
GI D	7.135	21.57	8.06	73.0	1799
GI D	7.276	21.57	8.03	73.0	1937
GI D	7.420	21.57	8.02	73.0	2165
GI D	7.614	21.57	8.02	73.0	3259
GI D	7.889	21.57	8.01	73.0	1548
GI D	8.087	21.56	8.01	73.0	2493

Site	Depth (meters)	Temperature (°C)	Dissolved Oxygen (mg/l)	Specific Conductivity @ 25°C (uS/cm)	Phycocyanin (cells/ml)
GI D	8.213	21.56	8.00	73.0	2525
GI D	8.267	21.56	8.01	73.0	1936
GI D	8.286	21.56	8.01	73.0	2150
GI D	8.320	21.56	8.01	73.0	2116
GI D	8.432	21.55	8.02	73.0	1342
GI D	8.578	21.55	7.99	73.0	1534
GI D	8.712	21.55	7.99	73.0	1470
GI D	8.854	21.54	8.00	73.0	1651
GI D	9.020	21.54	7.98	73.0	1545
GI D	9.191	21.53	7.97	73.0	1696
GI D	9.355	21.52	8.00	73.0	2380
GI D	9.544	21.52	8.00	73.0	2372
GI D	9.815	21.51	7.98	73.0	2159
GI D	10.704	21.33	7.80	70.0	2286
GI D	10.717	19.34	7.97	72.0	2818
GI D	10.755	18.51	7.89	73.0	2854
GI D	10.795	18.13	7.71	73.0	4423
GI D	10.826	17.88	7.55	72.0	4685
GI D	10.855	17.58	7.48	72.0	4920
GI D	10.875	17.29	7.40	73.0	5056
GI D	10.919	17.09	7.33	73.0	4188
GI D	11.020	16.83	7.24	72.0	4235
GI D	11.105	16.56	7.20	72.0	4405
GI D	11.198	16.35	7.13	73.0	3969
GI D	11.243	16.19	7.11	73.0	3689
GI D	11.285	16.08	7.09	73.0	4035
GI D	11.317	16.00	7.01	73.0	4731
GI D	11.354	15.93	6.99	73.0	5924
GI D	11.398	15.86	6.97	73.0	6361
GI D	11.446	15.80	6.93	73.0	6553
GI D	11.503	15.75	6.92	73.0	6732
GI D	11.560	15.71	6.86	73.0	6999
GI D	11.606	15.68	6.80	73.0	7176
GI D	11.642	15.65	6.76	73.0	7397
GI D	11.670	15.62	6.75	73.0	6793
GI D	11.702	15.61	6.71	73.0	6358
GI D	11.711	15.60	6.67	73.0	6060

Site	Depth (meters)	Temperature (°C)	Dissolved Oxygen (mg/l)	Specific Conductivity @ 25°C ( $\mu$ S/cm)	Phycocyanin (cells/ml)
GI D	11.772	15.59	6.63	73.0	6045
GI D	11.844	15.57	6.61	73.0	5776
GI D	11.918	15.54	6.60	73.0	5539
GI D	11.978	15.50	6.57	73.0	6377
GI D	12.035	15.45	6.56	73.0	6165
GI D	12.112	15.41	6.53	73.0	5879
GI D	12.187	15.36	6.52	73.0	5840
GI D	12.246	15.31	6.50	73.0	5514
GI D	12.283	15.27	6.45	73.0	5860
GI D	12.324	15.23	6.42	73.0	6234
GI D	12.373	15.17	6.40	73.0	6502
GI D	12.425	15.11	6.38	73.0	7009
GI D	12.478	15.07	6.39	73.0	7156
GI D	12.522	15.03	6.38	73.0	6331
GI D	12.553	15.01	6.34	73.0	5315
GI D	12.578	14.99	6.33	73.0	5055
GI D	12.618	14.98	6.29	73.0	4496
GI D	12.677	14.97	6.28	73.0	4395
GI D	12.715	14.97	6.28	73.0	4634
GI D	12.807	14.96	6.26	73.0	4712
GI D	12.905	14.92	6.25	72.0	4464
GI D	13.079	14.85	6.24	72.0	4595
GI D	13.265	14.75	6.21	72.0	4632
GI D	13.416	14.65	6.19	72.0	4888
GI D	13.528	14.57	6.18	72.0	4373
GI D	13.653	14.51	6.20	73.0	4365
GI D	13.806	14.46	6.18	73.0	3292
GI D	13.916	14.42	6.16	73.0	3844
GI D	14.035	14.39	6.16	73.0	3392
GI D	14.171	14.36	6.14	73.0	3400
GI D	14.299	14.34	6.09	73.0	2742
GI D	14.408	14.31	6.10	73.0	2663
GI D	14.534	14.29	6.06	73.0	2684
GI D	14.621	14.26	6.04	73.0	3430
GI D	14.794	14.24	6.05	72.0	3448
GI D	14.998	14.22	6.03	72.0	2672
GI D	15.202	14.18	5.98	72.0	3392



Site	Depth (meters)	Temperature (°C)	Dissolved Oxygen (mg/l)	Specific Conductivity @ 25°C (µS/cm)	Phycocyanin (cells/ml)
GI D	15.383	14.13	5.99	72.0	4696
GI D	15.531	14.10	5.96	72.0	4381
GI D	15.669	14.08	5.97	72.0	4162
GI D	15.798	14.06	5.97	72.0	5044
GI D	16.002	14.03	5.96	72.0	6035
GI D	16.180	13.99	5.95	72.0	5217
GI D	16.330	13.97	5.93	72.0	5623
GI D	16.421	13.95	5.92	72.0	5701
GI D	16.541	13.93	5.90	72.0	5340
GI D	16.652	13.91	5.86	72.0	5235
GI D	16.753	13.89	5.85	72.0	4695
GI D	16.851	13.86	5.83	72.0	3814
GI D	16.962	13.84	5.82	72.0	4077
GI D	17.100	13.83	5.81	72.0	4133
GI D	17.230	13.81	5.79	72.0	4065
GI D	17.304	13.80	5.79	73.0	4343
GI D	17.393	13.79	5.73	73.0	4961
GI D	17.495	13.79	5.72	73.0	6047
GI D	17.610	13.78	5.71	73.0	5603
GI D	17.745	13.78	5.69	73.0	5211
GI D	17.859	13.77	5.64	73.0	5172
GI D	17.943	13.77	5.62	73.0	4528
GI D	17.968	13.77	5.61	73.0	4051
GI D	17.971	13.77	5.59	73.0	4487
GI D	18.015	13.77	5.54	73.0	5274
GI D	18.080	13.77	5.53	73.0	5619
GI D	18.144	13.77	5.54	73.0	5856
GI D	18.190	13.76	5.52	73.0	5269
GI D	18.244	13.76	5.50	73.0	4282
GI D	18.311	13.76	5.49	73.0	4650
GI D	18.397	13.76	5.46	73.0	4518
GI D	18.505	13.76	5.45	73.0	3569
GI D	18.630	13.75	5.45	73.0	3890
GI D	18.741	13.73	5.41	73.0	3816
LRPCSB2	0.194	21.90	8.08	72.0	2288
LRPCSB2	0.257	21.90	8.07	72.0	2625
LRPCSB2	0.351	21.90	8.08	72.0	2252

Site	Depth (meters)	Temperature (°C)	Dissolved Oxygen (mg/l)	Specific Conductivity @ 25°C (µS/cm)	Phycocyanin (cells/ml)
LRPCSB2	0.486	21.89	8.07	72.0	2646
LRPCSB2	0.679	21.88	8.06	72.0	1928
LRPCSB2	0.846	21.88	8.06	72.0	2170
LRPCSB2	0.967	21.88	8.06	72.0	2913
LRPCSB2	1.127	21.87	8.06	72.0	3348
LRPCSB2	1.357	21.86	8.06	72.0	3436
LRPCSB2	1.516	21.85	8.06	73.0	3161
LRPCSB2	1.734	21.83	8.06	73.0	3302
LRPCSB2	1.975	21.83	8.05	73.0	3193
LRPCSB2	2.191	21.82	8.05	73.0	3480
LRPCSB2	2.357	21.81	8.06	73.0	3133
LRPCSB2	2.538	21.80	8.06	73.0	3119
LRPCSB2	2.671	21.80	8.07	73.0	2583
LRPCSB2	2.729	21.79	8.06	73.0	3126
LRPCSB2	2.757	21.79	8.06	73.0	3544
LRPCSB2	2.832	21.79	8.06	73.0	3904
LRPCSB2	2.928	21.78	8.08	73.0	4393
LRPCSB2	3.010	21.78	8.08	73.0	4449
LRPCSB2	3.101	21.78	8.09	73.0	3821
LRPCSB2	3.235	21.77	8.07	73.0	4045
LRPCSB2	3.417	21.76	8.07	73.0	3915
LRPCSB2	3.611	21.75	8.08	73.0	4583
LRPCSB2	3.777	21.74	8.09	73.0	4565
LRPCSB2	3.942	21.74	8.09	73.0	4330
LRPCSB2	4.033	21.74	8.10	73.0	4128
LRPCSB2	4.126	21.73	8.15	73.0	4731
LRPCSB2	4.303	21.73	8.11	73.0	5067
LRPCSB2	4.477	21.73	8.09	73.0	5499
LRPCSB2	4.601	21.72	8.10	73.0	4656
LRPCSB2	4.754	21.71	8.11	73.0	5541
LRPCSB2	4.933	21.69	8.12	73.0	3967
LRPCSB2	5.148	21.68	8.11	73.0	4787
LRPCSB2	5.285	21.67	8.08	73.0	4328
LRPCSB2	5.394	21.66	8.08	73.0	4134
LRPCSB2	5.465	21.65	8.07	73.0	3999
LRPCSB2	5.564	21.65	8.06	73.0	4113
LRPCSB2	5.762	21.64	8.04	73.0	4633

Site	Depth (meters)	Temperature (°C)	Dissolved Oxygen (mg/l)	Specific Conductivity @ 25°C ( $\mu$ S/cm)	Phycocyanin (cells/ml)
LRPCSB2	5.932	21.63	8.03	73.0	5091
LRPCSB2	6.094	21.62	8.03	73.0	5838
LRPCSB2	6.336	21.60	8.03	73.0	5237
LRPCSB2	6.473	21.60	8.03	73.0	5069
LRPCSB2	6.655	21.59	8.01	73.0	4712
LRPCSB2	6.832	21.59	8.00	73.0	4860
LRPCSB2	7.044	21.58	8.00	73.0	3950
LRPCSB2	7.237	21.58	8.00	73.0	3779
LRPCSB2	7.426	21.57	7.98	73.0	3745
LRPCSB2	7.582	21.57	7.97	73.0	4249
LRPCSB2	7.808	21.56	7.97	73.0	3690
LRPCSB2	8.028	21.56	7.96	73.0	4679
LRPCSB2	8.251	21.56	7.96	73.0	4420
LRPCSB2	8.475	21.56	7.97	73.0	4362
LRPCSB2	8.767	21.55	7.95	73.0	4186
LRPCSB2	8.962	21.55	7.95	73.0	3457
LRPCSB2	9.166	21.55	7.95	73.0	2980
LRPCSB2	9.388	21.55	7.93	73.0	3129
LRPCSB2	9.600	21.55	7.92	73.0	2624
LRPCSB2	9.813	21.54	7.91	73.0	3274
LRPCSB2	10.050	21.54	7.92	73.0	3266
LRPCSB2	10.279	21.52	7.91	73.0	3067
LRPCSB2	10.496	21.51	7.89	73.0	2370
LRPCSB2	10.651	21.49	7.89	74.0	1907
LRPCSB2	10.766	21.41	7.92	74.0	2186
LRPCSB2	10.835	21.30	7.88	74.0	2260
LRPCSB2	10.891	21.19	7.86	77.0	1988
LRPCSB2	10.968	21.00	7.76	78.0	1315
LRPCSB2	11.010	20.69	7.66	77.0	1752
LRPCSB2	11.085	20.32	7.57	72.0	2630
LRPCSB2	11.176	19.00	7.63	72.0	3358
LRPCSB2	11.259	18.69	7.52	72.0	3872
LRPCSB2	11.359	18.39	7.43	71.0	3774
LRPCSB2	11.474	17.93	7.33	70.0	4448
LRPCSB2	11.632	16.59	7.41	72.0	4617
LRPCSB2	11.767	16.39	7.29	72.0	4640
LRPCSB2	11.906	16.20	7.22	72.0	5137

Site	Depth (meters)	Temperature (°C)	Dissolved Oxygen (mg/l)	Specific Conductivity @ 25°C (µS/cm)	Phycocyanin (cells/ml)
LRPCSB2	12.004	16.04	7.15	72.0	4409
LRPCSB2	12.153	15.91	7.06	72.0	4821
LRPCSB2	12.271	15.80	6.98	72.0	4438
LRPCSB2	12.475	15.66	6.90	72.0	4253
LRPCSB2	12.615	15.49	6.83	71.0	5489
LRPCSB2	12.720	15.33	6.78	71.0	5201
LRPCSB2	12.833	15.15	6.72	72.0	4560
LRPCSB2	12.988	15.00	6.65	72.0	4958
LRPCSB2	13.132	14.88	6.62	72.0	5311
LRPCSB2	13.270	14.78	6.58	72.0	4731
LRPCSB2	13.486	14.67	6.54	72.0	4069
LRPCSB2	13.664	14.58	6.51	72.0	4300
LRPCSB2	13.804	14.53	6.46	72.0	4083
LRPCSB2	13.975	14.47	6.43	72.0	4266
LRPCSB2	14.078	14.41	6.36	72.0	4438
LRPCSB2	14.182	14.37	6.33	72.0	4457
LRPCSB2	14.273	14.33	6.28	72.0	3979
LRPCSB2	14.359	14.28	6.21	72.0	3424
LRPCSB2	14.400	14.22	6.16	72.0	3590
LRPCSB2	14.456	14.15	6.11	72.0	3782
LRPCSB2	14.532	14.10	6.04	72.0	4067

# APPENDIX D

---

## DETERMINING WATER QUALITY CHANGES AND TRENDS

### Box and Whisker Plots

#### Quick Overview:

The 2010 summary **New Hampshire Lakes Lay Monitoring Program (NH LLMP)** reports include *box-and-whisker* plots that provide a visual representation of how the data are spread out and how much variation exists. Thus, the *box-and-whisker* plots provide a summary of how your data are distributed and provide a visual summary of how the data have varied among years and, when multiple sampling locations are monitored, provide a summary of how the data vary among sampling sites.

These plots show how the data group together for a given year. The line in the “box” represents the sample median, the extent of the “box” represents a statistical range for comparison to another year, the “whiskers” show the boundaries of what could be considered the representative range of all the samples, and any points above or below the whiskers show atypical readings or “outliers” that represent an extreme condition or difference from that year’s data range. An algae bloom event may cause this type of outlier to occur in the chlorophyll data (high point) or Secchi disk clarity (low point).

We recommend that each **NH LLMP** participating group plan on collecting weekly or biweekly measurements throughout the sampling season to ensure that enough data are available for this type of statistical analysis. We suggest that at least 8 data collections per year occur and generally set 10 measurements per year as a sampling effort goal per site.

We can employ the appropriate statistical techniques for detecting the extent that change is occurring when the sampling effort recommendations are followed. Your report summary should include box and whisker plots as well as a basic interpretation for your lake. If you have additional questions on interpreting your results feel free to call the Educational Program Coordinator (Bob Craycraft) at 603-862-3696.

#### The Details:

In the sections below we further describe the use of the box and whisker plot for those that are interested on how they are determined and how they are interpreted:

The **box-and-whisker plot** is good at showing the **extreme values** and the range of middle values of your data (Figure 1). The box depicts the middle values of a variable, while the **whiskers** stretch to demonstrate the values between which 80% of the data points will fall. The filled circles then reflect the “outlier” data points that fall outside of the whiskers and reflect values that are atypically high or atypically low relative to the other data measured for a given year.

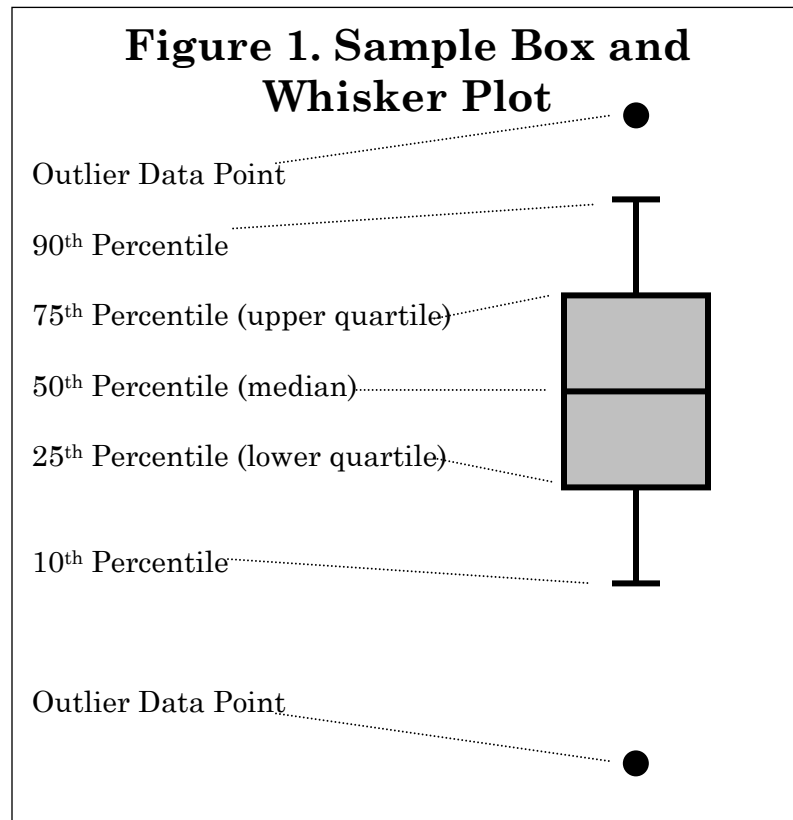

The box-and-whisker plots can be summarized as a graphic that displays the following important features of the data when they are arranged in order from least to greatest:

- Median (50<sup>th</sup> percentile) – the middle of the data
- Lower Quartile (25<sup>th</sup> percentile) – the point below which 25% of the data points are located.
- Upper Quartile (75<sup>th</sup> percentile) – the point below which 75% of the data points are located.
- 90<sup>th</sup> Percentile – the point below which 90% of the data points are located.
- 10<sup>th</sup> Percentile – the point below which 10% of the data points are located.
- Outlier Data points – data points that represent the upper 10% or the lowest 10% of the data collected for a specific year.

*Note: A minimum number of data points is required to compute each feature documented above. At least three points are required to compute the Lower and the Upper Quartiles, five points are needed to compute the 10<sup>th</sup> percentile, and six points are needed to compute the 90<sup>th</sup> percentile. In the event that insufficient data points have been collected features will not be graphed due to the inability to reliably calculate the respective attribute.*

### Sample box-and-whisker plot interpretation:

A sample *box-and-whisker* plot is depicted in Figure 2 and it provides an opportunity to assess the usefulness of this type of plot at interpreting water quality monitoring data. The imaginary data depicted in Figure 2 reflect the annual water transparency measurements between the years 2001 and 2004. As you can glean from Figure 2, the distribution of the water clarity measurements have shifted to less clear conditions between 2001 and 2004. The median values, as well as the upper and lower quartiles (what is represented by the gray shaded box) have gradually shifted to less clear conditions over the four year span. The data points that lie between the upper and lower quartiles reflect 50% of the data collected for a given year and can provide insight into whether or not the water quality data are varying significantly between or among years. In extreme cases, when the gray shaded regions do not overlap between successive years or among years, one can quickly determine that the data distribution is significantly different for those years where the middle data (gray shading) does not overlap. Such differences can reflect long-term trends or can be a reflection of extreme climatic conditions for a given year such as atypically wet or atypically dry conditions that can have a profound impact on water quality.

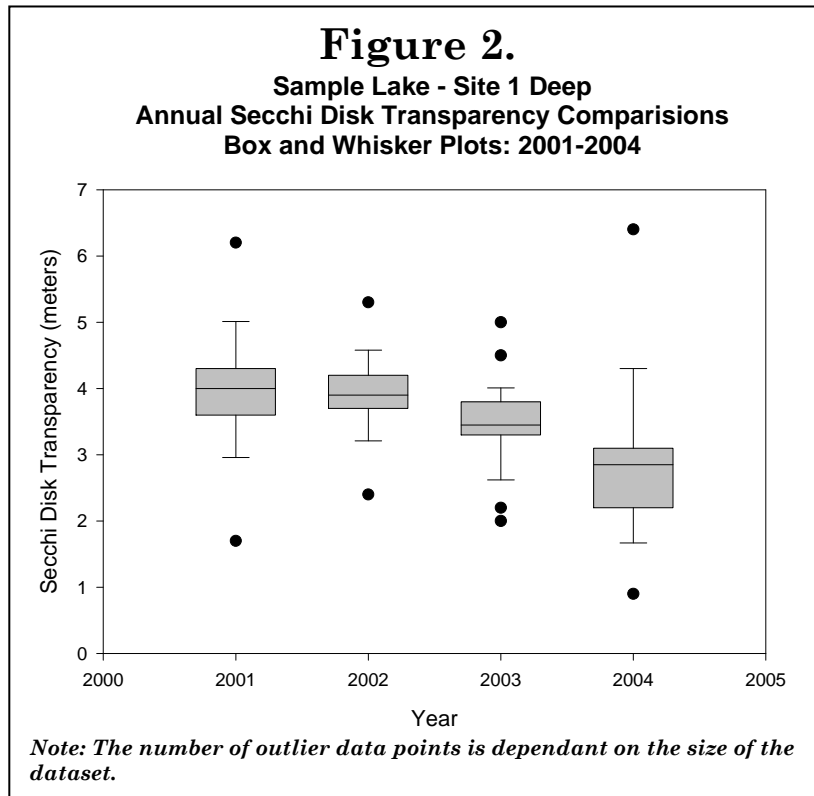

Additional evaluation of the data can include a review of the 10<sup>th</sup> and the 90<sup>th</sup> percentiles (the whiskers) that provide additional insight into the distribution of the data. In this case, the trends exhibited by the 10<sup>th</sup> and the 90<sup>th</sup> percentiles are following the pattern of decreasing Secchi Disk Transparency as is exhibited by boxes (gray shaded regions). Outlier data points that fall outside of the “whiskers” can also be insightful. Such extreme values can be an early indicator of coming trends or can be an early warning sign of potential water quality problems. For instance, when Secchi Disk transparency measurements occasionally become significantly reduced (i.e. shallower

water) such phenomenon can be an indication of short-term water quality problems such as excessive sediment or an algal bloom. If such problems are not contended with, but are instead left unattended, the longer-term impact could result in an increase in the magnitude and frequency of the water transparency reductions that, in turn, would result in a decreasing trend as evidenced by a shift of the “Boxes” to shallower water transparencies. There might also be occasions when the Secchi Disk transparency outliers reflect atypically clear water clarity. Such outliers can be a sign that conditions are improving or, as is often the case, the water quality is responding to short-term climatic variations that can have a profound impact on the water quality data. For instance, the outlier data point of 6.4 meters that was documented in 2004 (Figure 2) is counter intuitive to the long term trend of decreasing water quality. Plausible explanations for such an anomaly could be due to short term overgrazing of algae by zooplankton (typical for moderate to highly productive lakes), an abrupt shift in climate that might have favored clearer water (cloudy days or cooler water) or perhaps there was some sort of human intervention, such as a fish stocking or lake treatment that would have resulted in clearer water claries.

Your 2010 executive summary in this report includes a basic interpretation of the box-and whisker plots that are specific to your lake. However, since you have personal knowledge of the conditions of your lake and local events that might influence the water quality measurements, you might have additional insight into the cause of the water quality fluctuations that have not been discussed in the report. Should you want to discuss the water quality results further, or provide additional information that you feel is important, please contact Bob Craycraft by phone, (603) 862-3696, or by email, [bob.craycraft@unh.edu](mailto:bob.craycraft@unh.edu).



# APPENDIX E

---

## GLOSSARY OF LIMNOLOGICAL TERMS

**Aerobe**- Organisms requiring oxygen for life. All animals, most algae and some bacteria require oxygen for respiration.

**Algae**- See phytoplankton.

**Alkalinity**- Total concentration of bicarbonate and hydroxide ions (in most lakes).

**Anaerobe**- Organisms not requiring oxygen for life. Some algae and many bacteria are able to respire or ferment without using oxygen.

**Anoxic**- A system lacking oxygen, therefore incapable of supporting the most common kind of biological respiration, or of supporting oxygen-demanding chemical reactions. The deeper waters of a lake may become anoxic if there are many organisms depleting oxygen via respiration, and there is little or no replenishment of oxygen from photosynthesis or from the atmosphere.

**Benthic**- Referring to the bottom sediments.

**Bacterioplankton**- Bacteria adapted to the "open water" or "planktonic" zone of lakes, adapted for many specialized habitats and include groups that can use the sun's energy (phytoplankton), some that can use the energy locked in sulfur or iron, and others that gain energy by decomposing dead material.

**Bicarbonate**- The most important ion (chemical) involved in the buffering system of New Hampshire lakes.

**Buffering**- The capacity of lakewater to absorb acid with a minimal change in the pH. In New Hampshire the chemical responsible for buffering is the bicarbonate ion. (See pH.)

**Chloride**- One of the components of salts dissolved in lakewater. Generally the most abundant ion in New Hampshire lakewater, it may be used as an indicator of raw sewage or of road salt.

**Chlorophyll *a***- The main green pigment in plants. The concentration of chlorophyll *a* in lakewater is often used as an indicator of algal abundance.

**Circulation**- The period during spring and fall when the combination of low water temperature and wind cause the water column to mix freely over its entire depth.

**Density**- The weight per volume of a substance. The more dense an object, the heavier it feels. Low-density liquids will float on higher-density liquids.

**Dimictic-** The thermal pattern of lakes where the lake circulates, or mixes, twice a year. Other patterns such as polymictic (many periods of circulation per year) are uncommon in New Hampshire. (See also meromictic and holomictic).

**Dystrophy-** The lake trophic state in which the lakewater is highly stained with humic acids (reddish brown or yellow stain) and has low productivity. Chlorophyll *a* concentration may be low or high.

**Epilimnion-** The uppermost layer of water during periods of thermal stratification. (See lake diagram).

**Eutrophy-** The lake trophic state in which algal production is high. Associated with eutrophy is low Secchi Disk depth, high chlorophyll *a*, and high total phosphorus. From an esthetic viewpoint these lakes are "bad" because water clarity is low, aquatic plants are often found in abundance, and cold-water fish such as trout and salmon are usually not present. A good aspect of eutrophic lakes is their high productivity in terms of warm-water fish such as bass, pickerel, and perch.

**Free CO<sub>2</sub>-** Carbon dioxide that is not combined chemically with lake water or any other substances. It is produced by respiration, and is used by plants and bacteria for photosynthesis.

**Holomixis-** The condition where the entire lake is free to circulate during periods of overturn. (See meromixis.)

**Humic Acids-** Dissolved organic compounds released from decomposition of plant leaves and stems. Humic acids are red, brown, or yellow in color and are present in nearly all lakes in New Hampshire. Humic acids are consumed only by fungi, and thus are relatively resistant to biological decomposition.

**Hydrogen Ion-** The "acid" ion, present in small amounts even in distilled water, but contributed to rain-water by atmospheric processes, to ground-water by soils, and to lakewater by biological organisms and sediments. The active component of "acid rain". See also "pH" the symbolic value inversely and exponentially related to the hydrogen ion.

**Hypolimnion-** The deepest layer of lakewater during periods of thermal stratification. (See lake diagram)

**Lake-** Any "inland" body of relatively "standing" water. Includes many synonyms such as ponds, tarns, loches, billabongs, bogs, marshes, etc.

**Lake Morphology-** The shape and size of a lake and its basin.

**Littoral-** The area of a lake shallow enough for submerged aquatic plants to grow.

**Meromixis-** The condition where the entire lake fails to circulate to its deepest points; caused by a high concentration of salt in the deeper waters, and by peculiar landscapes (small deep lakes surrounded by hills and/or forests. (Contrast holomixis.)

**Mesotrophy-** The lake trophic state intermediate between oligotrophy and eutrophy. Algal production is moderate, and chlorophyll *a*, Secchi Disk depth, and total phosphorus are also moderate. These lakes are esthetically "fair" but not as good as oligotrophic lakes.

**Metalimnion-** The "middle" layer of the lake during periods of summer thermal stratification. Usually defined as the region where the water temperature changes at least one degree per meter depth. Also called the thermocline.

**Mixis-** Periods of lakewater mixing or circulation.

**Mixotrophy-** The lake condition where the water is highly stained with humic acids, but algal production and chlorophyll *a* values are also high.

**Oligotrophy-** The lake trophic state where algal production is low, Secchi Disk depth is deep, and chlorophyll *a* and total phosphorus are low. Esthetically these lakes are the "best" because they are clear and have a minimum of algae and aquatic plants. Deep oligotrophic lakes can usually support cold-water fish such as lake trout and land-locked salmon.

**Overturn-** See circulation or mixis

**pH-** A measure of the hydrogen ion concentration of a liquid. For every decrease of 1 pH unit, the hydrogen ion concentration increases 10 times. Symbolically, the pH value is the "negative logarithm" of the hydrogen ion concentration. For example, a pH of 5 represents a hydrogen ion concentration of  $10^{-5}$  molar. [Please thank the chemists for this lovely symbolism -- and ask them to explain it in lay terms!] In any event, the higher the pH value, the lower the hydrogen ion concentration. The range is 0 to 14, with 7 being neutral 1 denoting high acid condition and 14 denoting very basic condition.

**Photosynthesis-** The process by which plants convert the inorganic substances carbon dioxide and water into organic glucose (sugar) and oxygen using sunlight as the energy source. Glucose is an energy source for growth, reproduction, and maintenance of almost all life forms.

**Phytoplankton-** Microscopic algae which are suspended in the "open water" zone of lakes and ponds. A major source of food for zooplankton. Common examples include: diatoms, euglenoids, dinoflagellates, and many others. Usually included are the blue-green bacteria.

**Parts per million-** Also known as "ppm". This is a method of expressing the amount of one substance (solute) dissolved in another (solvent). For example, a solution with 10 ppm of oxygen has 10 pounds of oxygen for every 999,990 pounds (500 tons) of water. Domestic sewage usually contains from 2 to 10 ppm phosphorus.

**Parts per billion-** Also known as "ppb". This is only 1/1000 of ppm, therefore much less concentrated. As little as 1 ppb of phosphorus will sustain growth of algae. As little as 10 ppb phosphorus will cause algal blooms! Think of the ratio as 1 milligram (1/28000 of an ounce) of phosphorus in 25 barrels of water (55 gallon drums)! Or, 1 gallon of septic waste diluted into 10,000 gallons of lakewater. It adds up fast!

**Plankton**- Community of microorganisms that live suspended in the water column, not attached to the bottom sediments or aquatic plants. See also "bacterioplankton" (bacteria), "phytoplankton" (algae) and "zooplankton" (microcrustaceans and rotifers).

**Saturated**- When a solute (such as water) has dissolved all of a substance that it can. For example, if you add table salt to water, a point is reached where any additional salt fails to dissolve. The water is then said to be saturated with table salt. In lakewater, gaseous oxygen can dissolve, but eventually the water becomes saturated with oxygen if exposed sufficiently long to the atmosphere or another source of oxygen.

**Specific Conductivity**- A measure of the amount of salt present in lakewater. As the salt concentration increases, so does the specific conductivity (electrical conductivity).

**Stratum**- A layer or "blanket". Can be used to refer to one of the major layers of lakewater such as the epilimnion, or to any layers of organisms or chemicals that may be present in a lake.

**Thermal Stratification**- The process by which layers are built up in the lake due to heating by the sun and partial mixing by wind.

**Thermocline**- Region of temperature change. (See metalimnion.)

**Total Phosphorus**- A measure of the concentration of phosphorus in lakewater. Includes both free forms (dissolved), and chemically combined form (as in living tissue, or in dead but suspended organisms).

**Trophic Status**- A classification system placing lakes into similar groups according to their amount of algal production. (See Oligotrophy, Mesotrophy, Eutrophy, Mixotrophy, and Dystrophy for definitions of the major categories)

**Z**- A symbol used by limnologists as an abbreviation for depth.

**Zooplankton**- Microscopic animals in the planktonic community. Some are called "water fleas", but most are known by their scientific names. Scientific names include: *Daphnia*, *Cyclops*, *Bosmina*, and *Kellicottia*.