

Appendix G:

Preliminary BMP Plans

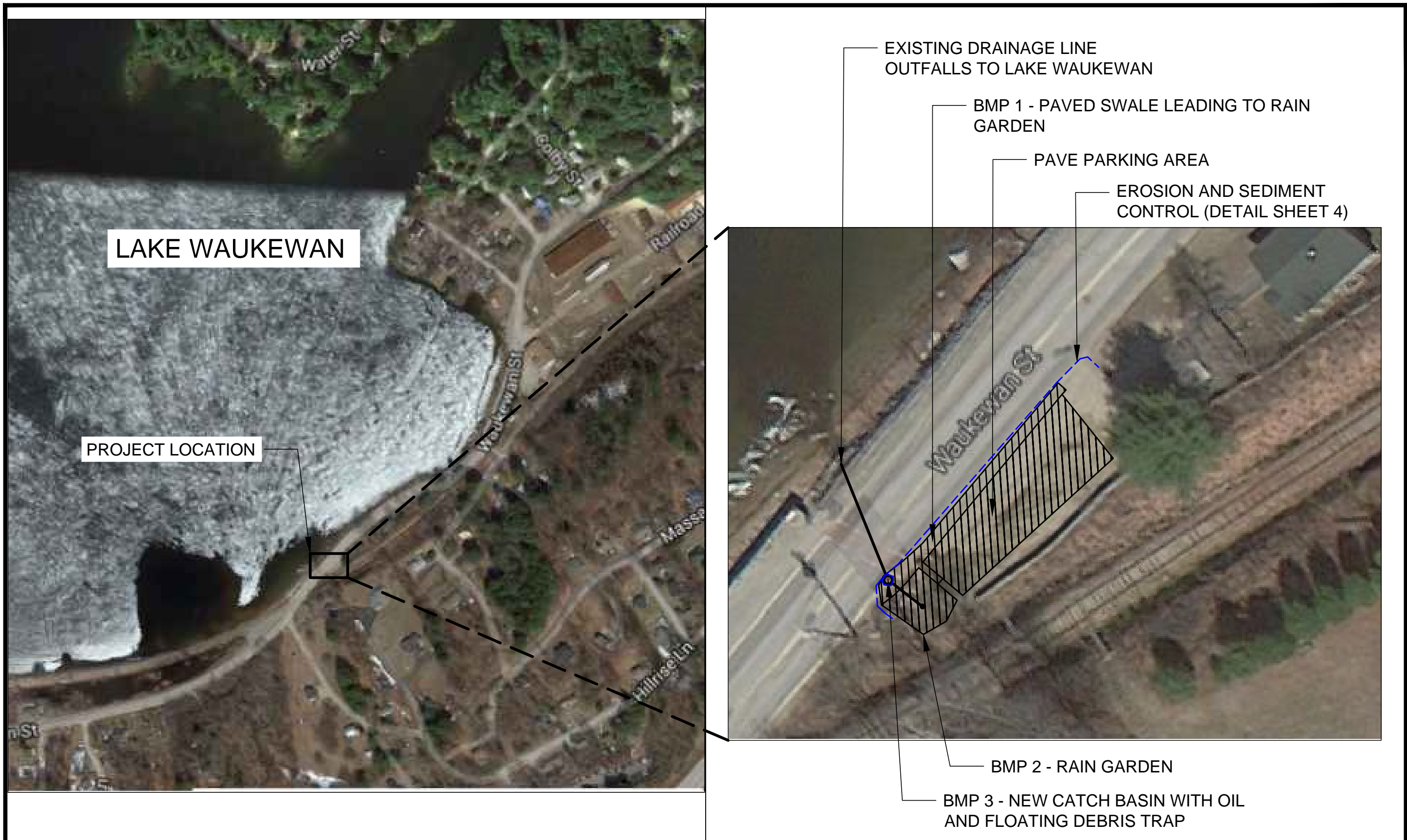

The Contractor shall verify and be responsible for all dimensions. DO NOT scale the drawing - any errors or omissions shall be reported to UNHSC without delay. The Copyrights to all designs and drawings are the property of UNHSC. Reproduction or use for any purpose other than that authorized by UNHSC is forbidden.



University of New Hampshire
35 Colovos Road
Durham, NH 03824
Phone (603) 862-2818
Fax (603) 862-3957
<http://www.unh.edu/unhsc>

No.	Date	Revision
1		
Designed:	Checked:	Approved:
TAP	JJH	TPB

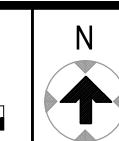
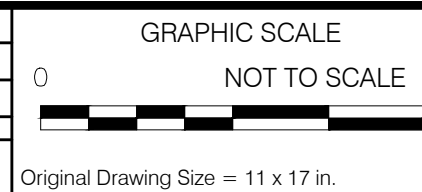

Project: **PROJECT LOCATION**
STORMWATER MANAGEMENT
WAUKEWAN ST, MEREDITH, NH

Date: January 15, 2016
Sheet No. 1 of 4

SCALE: 1" = 10'

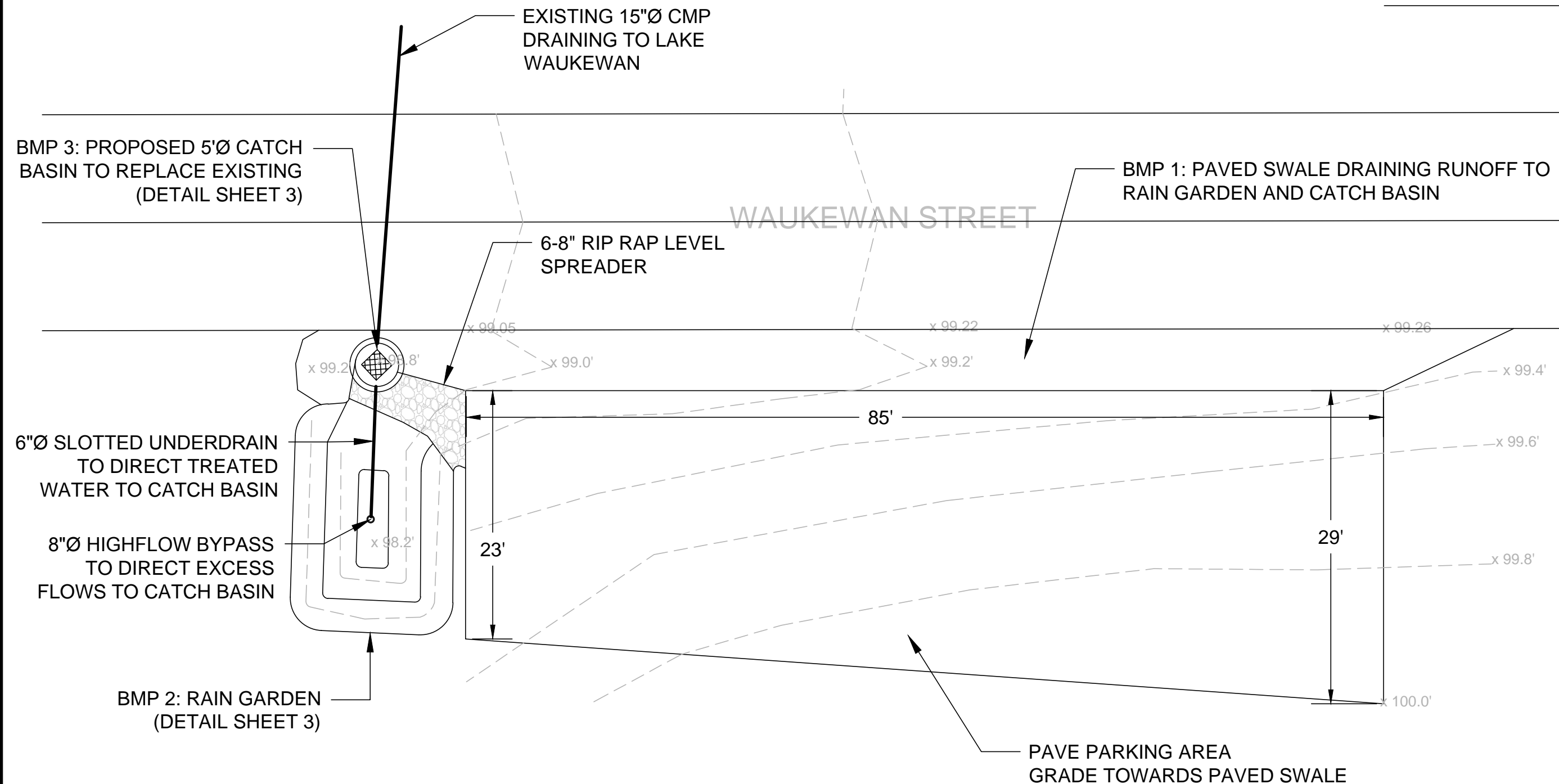

The Contractor shall verify and be responsible for all dimensions. DO NOT scale the drawing - any errors or omissions shall be reported to UNHSC without delay. The Copyrights to all designs and drawings are the property of UNHSC. Reproduction or use for any purpose other than that authorized by UNHSC is forbidden.



University of New Hampshire
35 Colovos Road
Durham, NH 03824
Phone (603) 862-2818
Fax (603) 862-3957
<http://www.unh.edu/unhsc>

No.	Date	Revision
Designed: TAP	Checked: JJH	Approved: TPB

GRAPHIC SCALE

0 10' 20'



Original Drawing Size = 11 x 17 in.

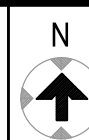

Project:

SYSTEM PLAN VIEW

STORMWATER MANAGEMENT

WAUKEWAN ST, MEREDITH, NH

Date:	January 15, 2016
Sheet No.	2 of 4

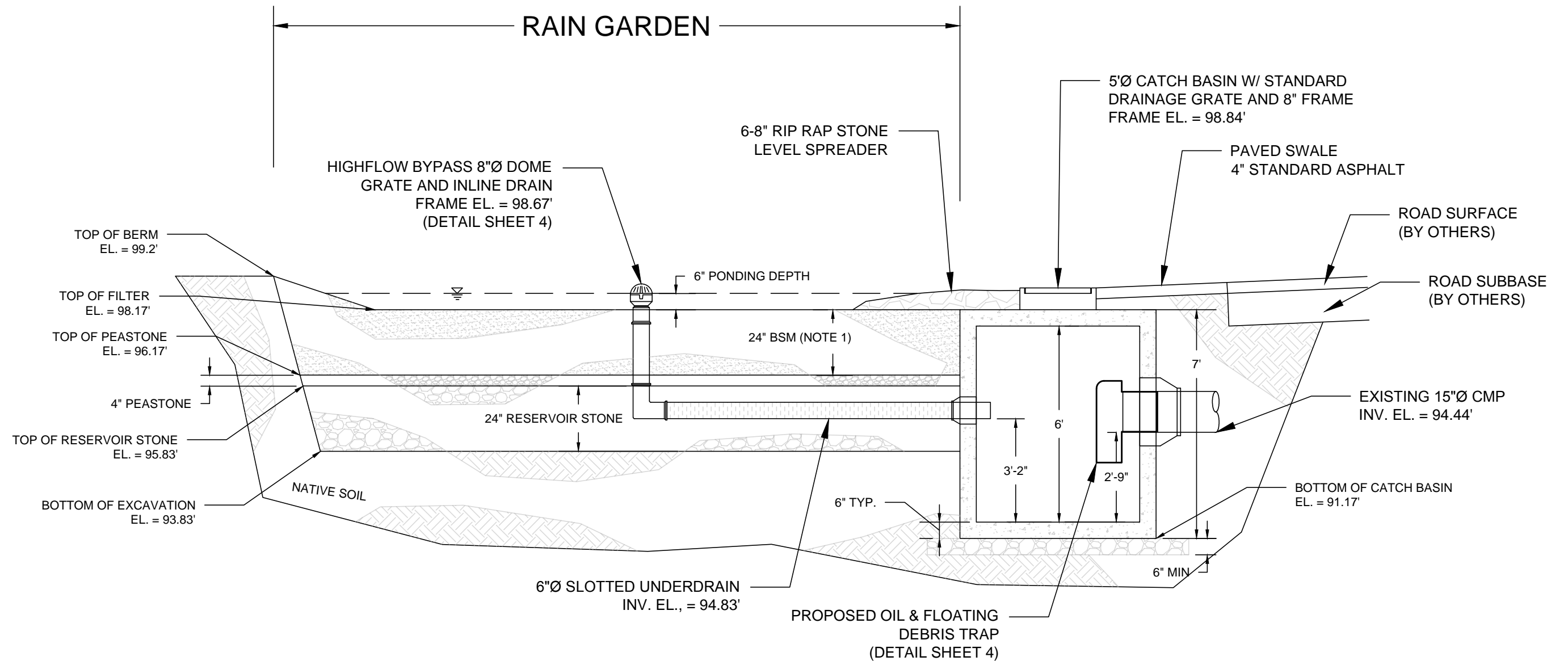

NOTES:

1. BIORETENTION SOIL MIX (BSM) IS A WATER QUALITY FILTER SOIL COMPRISED OF 60% SAND, 20% SHREDDED WOOD CHIPS, 15-17% TOP SOIL (LOAM), AND 3-5% WATER TREATMENT RESIDUALS. WTR WILL BE PROVIDED BY UNHSC AND IS INCLUDED TO IMPROVE PHOSPHORUS REDUCTION.
2. PEASTONE IS $\frac{3}{8}$ " WASHED STONE
3. RESERVOIR STONE IS $\frac{3}{4}$ " WASHED STONE

The Contractor shall verify and be responsible for all dimensions. DO NOT scale the drawing - any errors or omissions shall be reported to UNHSC without delay. The Copyrights to all designs and drawings are the property of UNHSC. Reproduction or use for any purpose other than that authorized by UNHSC is forbidden.



University of New Hampshire
35 Colovos Road
Durham, NH 03824
Phone (603) 862-2818
Fax (603) 862-3957
<http://www.unh.edu/unhsc>

No.	Date	Revision
1		
Designed:	Checked:	Approved:
TAP	JJH	TPB

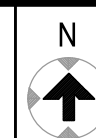
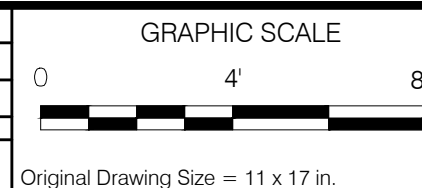

Project: **CROSS SECTION**
STORMWATER MANAGEMENT
WAUKEWAN ST, MEREDITH, NH

Date: January 15, 2016
Sheet No. **3** of **4**

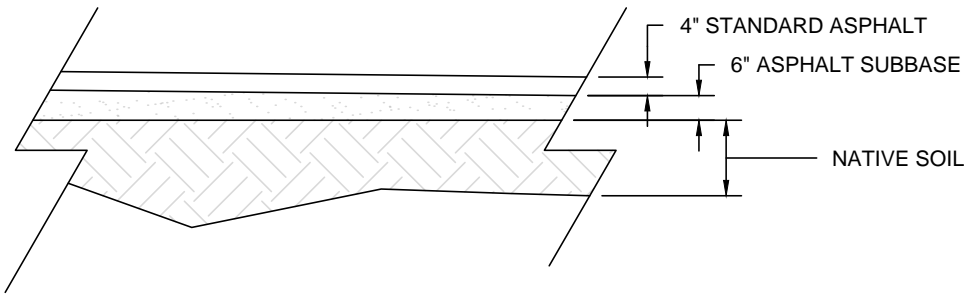

PAVEMENT DETAIL

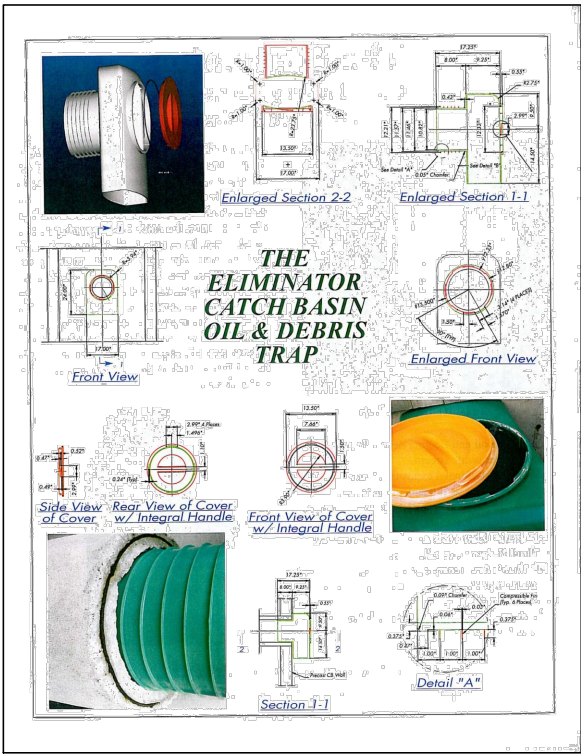

OIL & FLOATING DEBRIS TRAP

- NOTES:
- OIL & FLOATING DEBRIS TRAP DETAIL IS FOR AN ELIMINATOR™. OTHER PRODUCT MAY BE USED UPON ENGINEER'S APPROVAL
 - INLINE DRAIN AND DOME GRATE DETAILS ARE NYLOPLAST PRODUCTS. OTHER PRODUCTS MAY BE SUBSTITUTED UPON ENGINEER'S APPROVAL

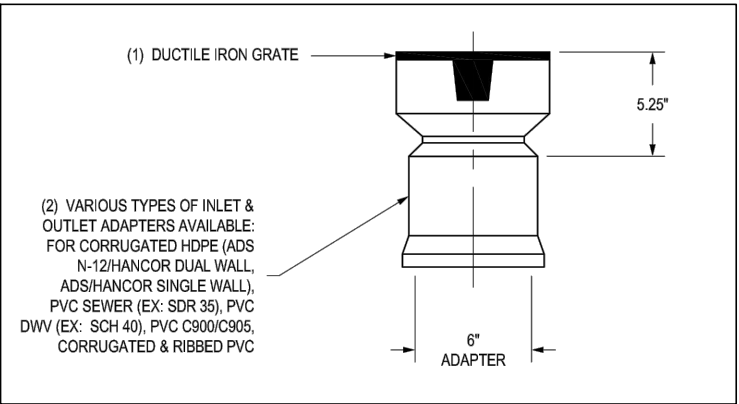

8" INLINE DRAIN ON 6" ADS ADAPTOR

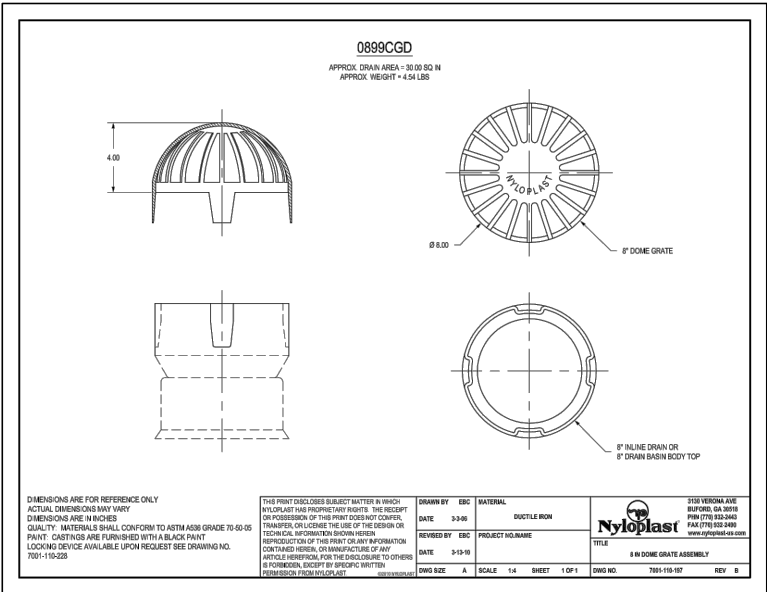

8" DOME GRATE

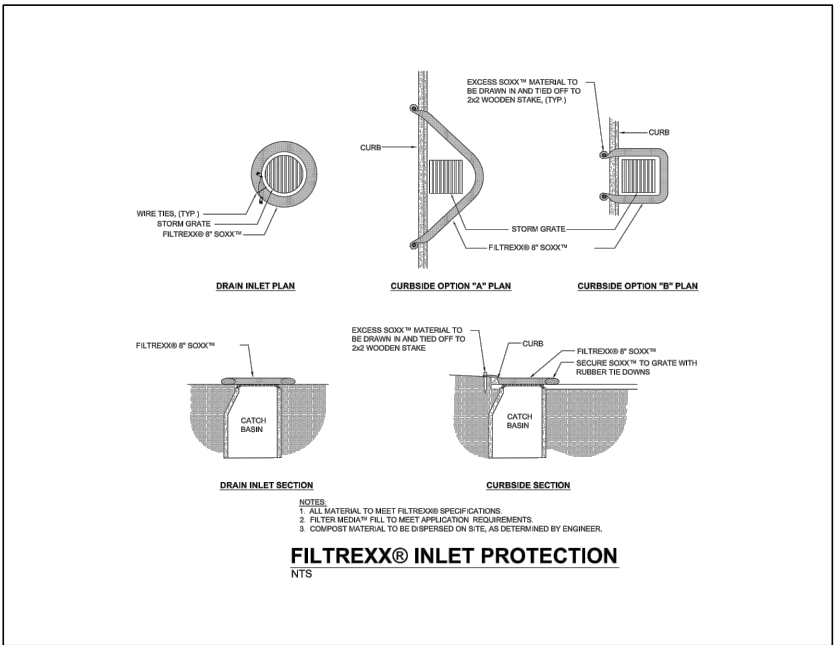
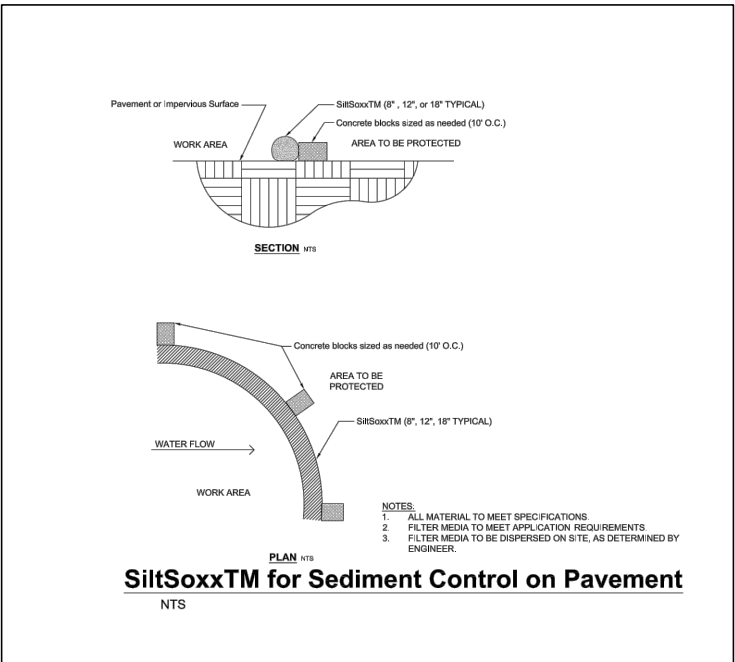

EROSION & SEDIMENT CONTROL

The Contractor shall verify and be responsible for all dimensions. DO NOT scale the drawing - any errors or omissions shall be reported to UNHSC without delay. The Copyrights to all designs and drawings are the property of UNHSC. Reproduction or use for any purpose other than that authorized by UNHSC is forbidden.



University of New Hampshire
35 Colovos Road
Durham, NH 03824
Phone (603) 862-2818
Fax (603) 862-3957
<http://www.unh.edu/unhsc>

No.	Date	Revision
Designed:	Checked:	Approved:
TAP	JJH	TPB

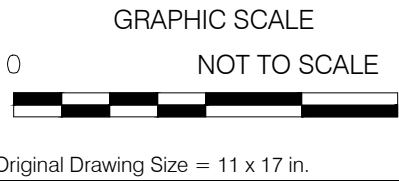

Project:
DETAIL SHEET
STORMWATER MANAGEMENT
WAUKEWAN ST, MEREDITH, NH

Date:
January 15, 2016
Sheet No.
4 of **4**

City/NHDOT Item No.	Description	Unit	Quantity	Unit Price	Cost	Project + 10%	Project - 10%
	Asphalt Subbase						
GRAVEL3	Sand (60%) ¹	CY	16.7	\$16.00	\$266.67	\$293.33	\$240.00
NHDOT 604	Top Soil (20%)	CY	5.6	\$21.00	\$116.67	\$128.33	\$105.00
	Woodchips (20%)	CY	5.6	\$11.00	\$61.11	\$67.22	\$55.00
PEASTONE	3/8" Stone ¹	CY	4.7	\$28.00	\$132.22	\$145.44	\$119.00
RIPRAP	6" Minus Riprap ¹	TON	1.0	\$24.00	\$24.00	\$26.40	\$21.60
3/4" STONE	3/4" STONE	CY	27.8	\$24.00	\$666.67	\$733.33	\$600.00
ADS	6" HDPE Pipe ¹ (20' legnth)	EA	1	\$49.00	\$49.00	\$53.90	\$44.10
ADS	12" HDPE Pipe ¹ (20' legnth)	EA	1	\$124.00	\$124.00	\$136.40	\$111.60
ADS	6" HDPE END ¹	EA	1	\$20.00	\$20.00	\$22.00	\$18.00
ADS	6" Coupler	EA	1	\$8.00	\$8.00	\$8.80	\$7.20
	Non-woven Geotextile Fabric	EA	1	\$500.00	\$500.00	\$550.00	\$450.00
E&SC	Erosion and sediment control	SY	300	\$3.00	\$900.00	\$990.00	\$810.00
	Plantings	AREA	50	\$50.00	\$2,500.00	\$2,750.00	\$2,250.00
	H20 5' dia Catchbasin with Frame and Grate	EA	1	\$2,500.00	\$2,500.00	\$2,750.00	\$2,250.00
	Paving subbase (assumes 1' subbase of bank run)	CY	82	\$16.00	\$1,309.63	\$1,440.59	\$1,178.67
	Paving (assumes 2, 1.5" lifts)	SF	2210	\$3.00	\$6,630.00	\$7,293.00	\$5,967.00
	MATCH (assumes town installation)						
	System Installation Equipment	Days	3.5	\$2,200	\$7,700	\$8,470.00	\$6,930.00
	System Installation Labor	Days	5	\$850	\$4,250	\$4,675.00	\$3,825.00

¹Based on competitive bid pricing

		Cost + 10%	Cost - 10%
Materials	\$15,807.96	\$17,388.76	\$14,227.17
Installation (match)	\$11,950.00	\$13,145.00	\$10,755.00
Total	\$27,758	\$30,534	\$24,982



PROJECT LOCATION

LAKE WINONA

VEGETATED SWALE
WITH BIO-RETENTION MEDIA



RAIN GARDEN

The Contractor shall verify and be responsible for all dimensions. DO NOT scale the drawing - any errors or omissions shall be reported to UNHSC without delay. The Copyrights to all designs and drawings are the property of UNHSC. Reproduction or use for any purpose other than that authorized by UNHSC is forbidden.



University of New Hampshire
35 Colovos Road
Durham, NH 03824
Phone (603) 862-2818
Fax (603) 862-3957
<http://www.unh.edu/unhsc>

No.	Date	Revision
Designed:	Checked:	Approved:
TAP	JJH	TPB

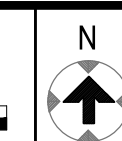
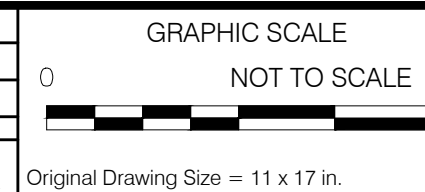

Project: **PROJECT OVERVIEW**
WINONA LAKE BOAT LAUNCH
CENTER HARBOR, NH

Date: July 29, 2016
Sheet No. 1 of 3

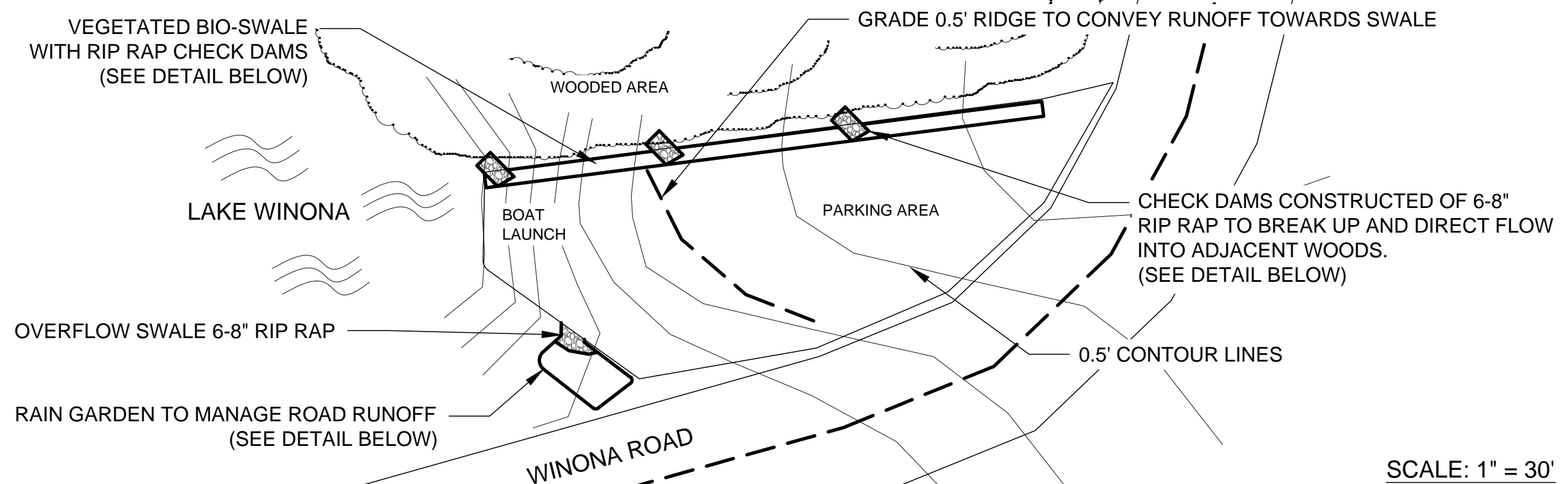

SCALE: 1" = 30'

SOIL FILTER MEDIA		
FILTER MEDIA	MIXTURE BY VOLUME	SPECIFICATION
SAND	50-55%	NHDOT SPECIFICATION #304.01 FINE AGGREGATE FOR CONCRETE
TOPSOIL	20-30%	LOAMY SAND TOPSOIL WITH MINIMAL CLAY CONTENT AND BETWEEN 15 TO 25% FINES PASSING THE #200 SIEVE
MULCH	20-30%	MODERATELY FINE, SHREDDED BARK OR WOOD FIBER MULCH WITH LESS THAN 5% PASSING THE #200 SIEVE

SCALE: 1" = 2'

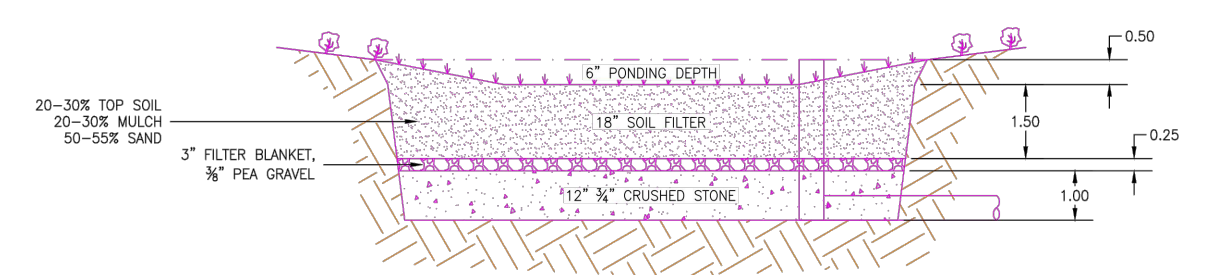

CROSS SECTION DETAIL FOR RAIN GARDEN

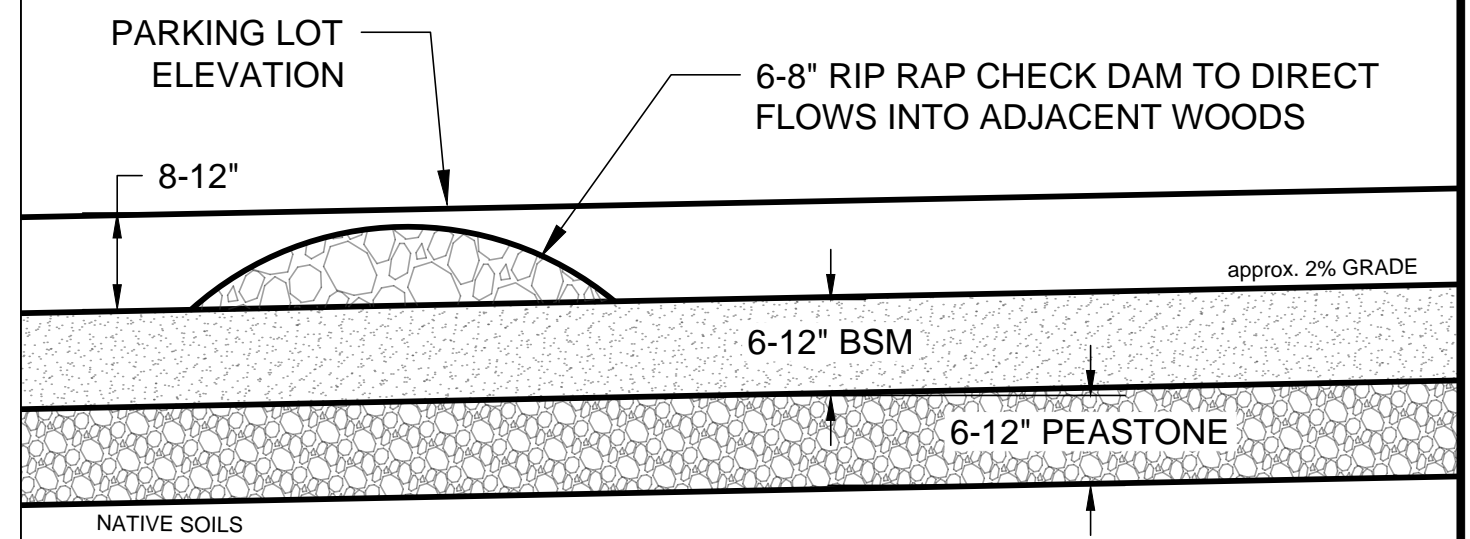

CROSS SECTION DETAIL FOR BIO-SWALE

SCALE: 1" = 2'

The Contractor shall verify and be responsible for all dimensions. DO NOT scale the drawing - any errors or omissions shall be reported to UNHSC without delay. The Copyrights to all designs and drawings are the property of UNHSC. Reproduction or use for any purpose other than that authorized by UNHSC is forbidden.



University of New Hampshire
35 Colovos Road
Durham, NH 03824
Phone (603) 862-2818
Fax (603) 862-3957
<http://www.unh.edu/unhsc>

No.	Date	Revision
Designed:	Checked:	Approved:
TAP	JJH	TPB

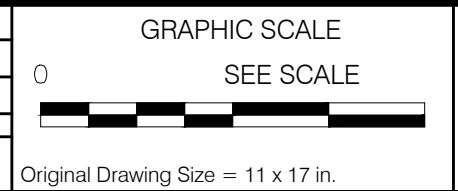

Project: **SYSTEM DETAILS**
WINONA LAKE BOAT LAUNCH
CENTER HARBOR, NH

Date: July 29, 2016
Sheet No. **2** of **3**

Lake Winona Boat Launch - Materials and Costs

City/NHDOT Item No.	Description	Unit	Quantity	Unit Price	Cost	Project +10%	Project -10%
GRAVEL3	Sand (60%) ¹	CY	28	\$16.00	\$448.00	\$492.80	\$403.20
NHDOT 604	Top Soil (20%)	CY	10	\$21.00	\$210.00	\$231.00	\$189.00
	Woodchips (20%)	CY	10	\$11.00	\$110.00	\$121.00	\$99.00
PEASTONE	3/8" Stone ¹	CY	46	\$28.00	\$1,288.00	\$1,416.80	\$1,159.20
RIPRAP	6" Minus Riprap ¹	TON	7	\$24.00	\$168.00	\$184.80	\$151.20
E&SC	Erosion and sediment control	SY	200	\$3.00	\$600.00	\$660.00	\$540.00
	Plantings	AREA	50	\$5.00	\$250.00	\$275.00	\$225.00
	System Installation Equipment	Days	3	\$2,200	\$6,600	\$7,260.00	\$5,940.00
	System Installation Labor	Days	4	\$850	\$3,400	\$3,740.00	\$3,060.00
						Cost + 10%	Cost - 10%
					Total	\$13,074	\$11,767

¹ Based on competitive bid pricing

The Contractor shall verify and be responsible for all dimensions. DO NOT scale the drawing - any errors or omissions shall be reported to UNHSC without delay. The Copyrights to all designs and drawings are the property of UNHSC. Reproduction or use for any purpose other than that authorized by UNHSC is forbidden.



University of New Hampshire
35 Colovos Road
Durham, NH 03824
Phone (603) 862-2818
Fax (603) 862-3957
<http://www.unh.edu/unhsc>

No.	Date	Revision
Designed:	Checked:	Approved:
TAP	JJH	TPB

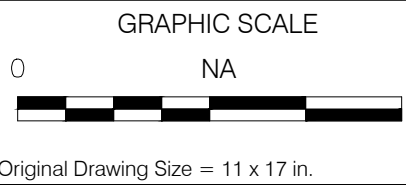

Project: **PROJECT COSTS**
WINONA LAKE BOAT LAUNCH
CENTER HARBOR, NH

Date: **July 29, 2016**
Sheet No. **3 of 3**